

6-58
6-59

#13404

1022
1023
1024

#13404

ROBERT J. & DONNA J. BOND
DIV 1019 PG 25

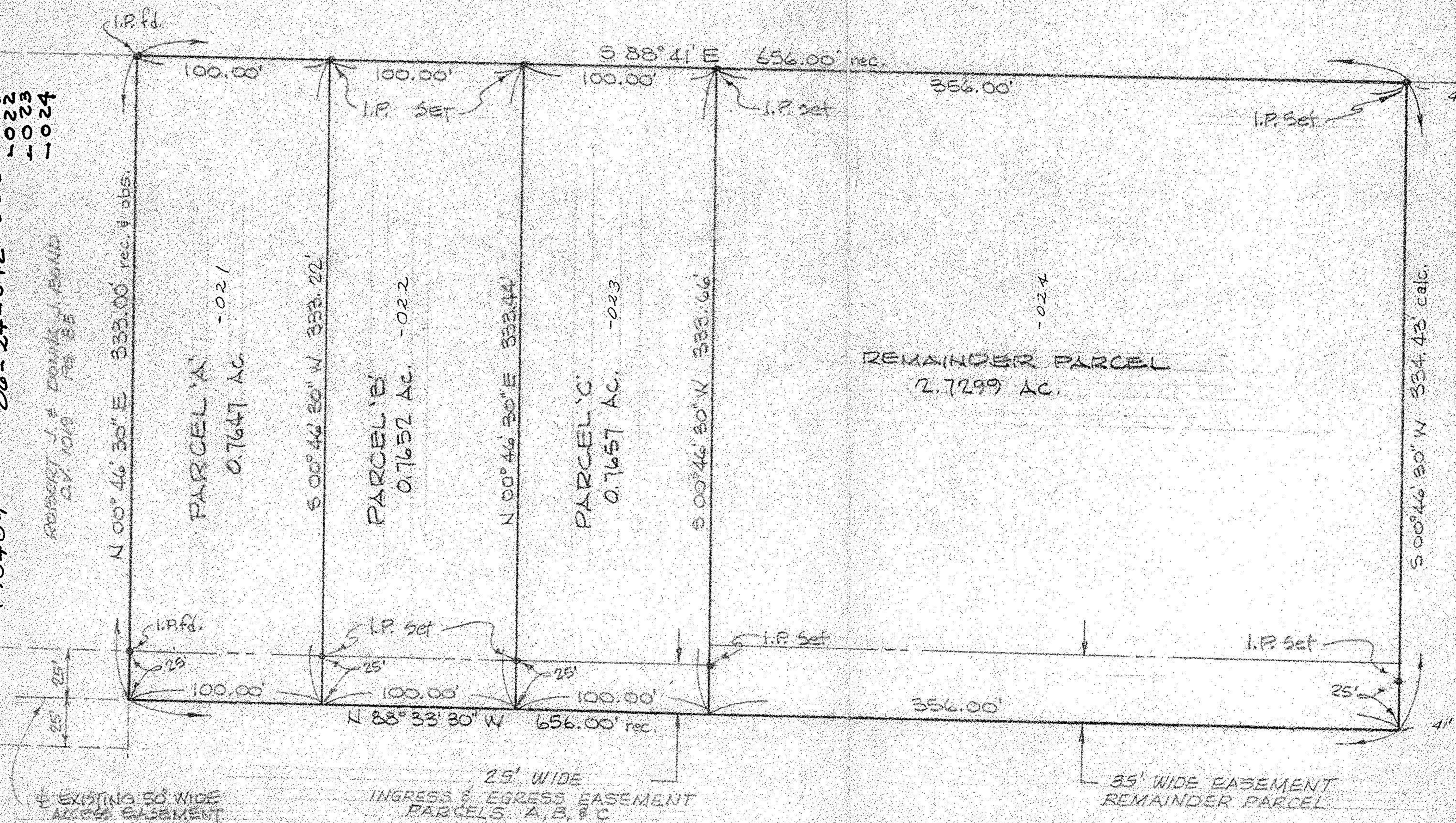

APPROVED
LORAIN CO.
MAP DEPT.

DATE 2-13-80

PAGE 6-58 6-59

BY Carolyn A

VOID AFTER 13404

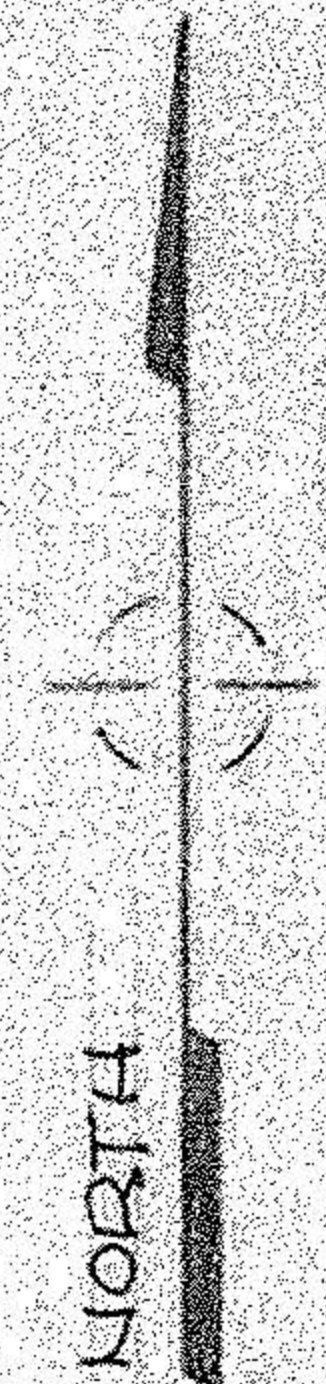

SCALE: 1" = 50'

#13404

06-24-042-000-021 Tr. 02

MAP of SURVEY and PROPOSED PARCEL SPLIT
 PREPARED FOR FRANK RYBARCYK
 PART of ORIGINAL ELYRIA TOWNSHIP LOT 42, WEST of BLACK RIVER
 TOWNSHIP of ELYRIA LORAIN COUNTY OHIO

NOTE: Pt. of P.P. # 06-24-042-000-016

McGLINCHY and ASSOCIATES INC.
 PROFESSIONAL ENGINEER & SURVEYORS
 ELYRIA OHIO
 DECEMBER, 1979 #796125

6-58
6-59