

A SURVEY PLAT

SUBDIVIDING A 3.2827 ACRE PARCEL OF LAND FROM PROPERTY OWNED BY GEORGE HINTZ SITUATED IN LOT II, TRACT 17, HUNTINGTON TOWNSHIP, LORAIN COUNTY, OHIO.

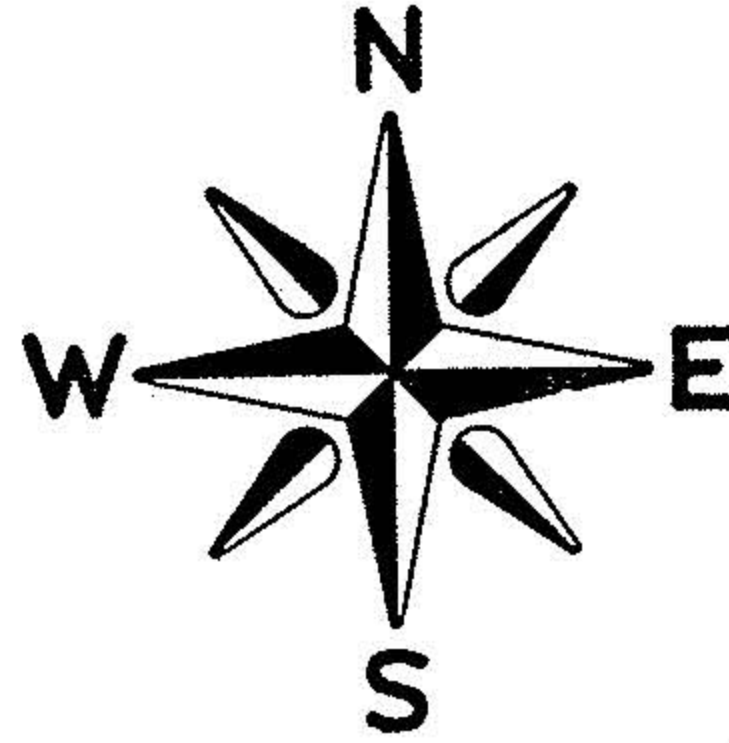

PARCEL No. 1 - CONTAINS:

3.0216 ACRES OUTSIDE &
0.2611 ACRES INSIDE RD. R/W
3.2827 ACRES, (TOTAL)

Frederick W. Boreman
FREDERICK W. BOREMAN, P.S.
REGISTERED SURVEYOR No. 6855
APRIL 22, 1991

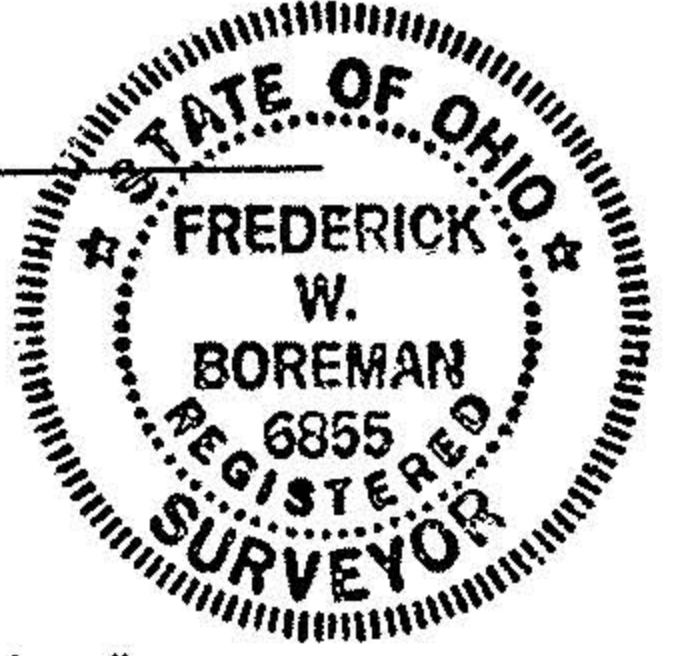

TRACT 17

LOT II

LORAIN CO.
HUNTINGTON TWP.

SPENCER TWP.
MEDINA CO.

HINTZ

W. LINE LOT II
WEST RD., C-38

KURTZ
HINTZ

E. LINE LOT II & TRACT 17
N-0°45'48"-E

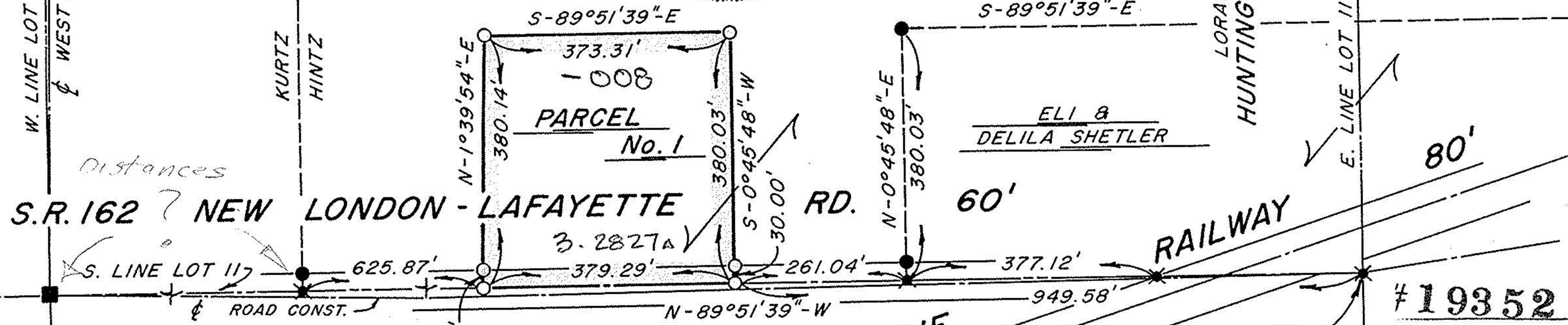

Distances

S.R. 162 NEW LONDON - LAFAYETTE RD.

WHEELING & LAKE ERIE
FORMERLY KNOWN AS THE
A.C. & Y. R.R.

HINTZ

- I.P. FD. & USED IN MON. BOX
- ⊗ RAILROAD SPIKE FD. & USED
- ⊗ RAILROAD SPIKE SET
- 3/4" DIA. REBAR SET WITH YELLOW CAP STAMPED, "BOREMAN-6855"
- IRON PIN FD. & USED.

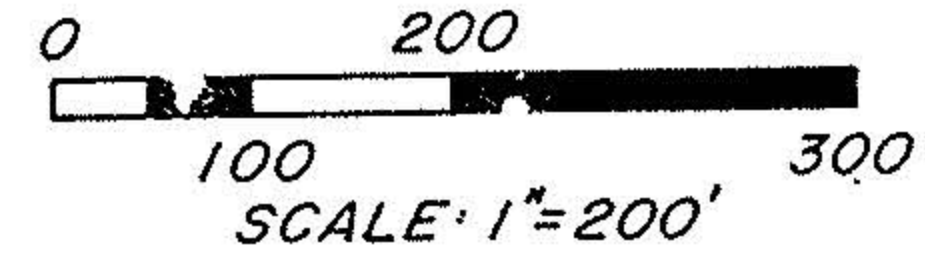

#19352

R.R. SPIKE SET OVER IRON STAKE FD. & USED, 16" DEEP, AT S.E. CORNER

APPROVED
MAP DEPT.
DATE 5-14-91
PAGE 21-17-011
BY CAROLYN FRANCIS
VOID AFTER # 19352

FREDERICK W. BOREMAN, P.S.
P.O. BOX 34, SPENCER, OHIO, 44275

PROJECT No. 90-88

AREA CODE (216) 648-2530

121