

**STEWART ROAD (T.H. 41) 60'**  
 CENTERLINE BASED ON LORAIN CO. FBK. NO. 174 PG. 65

PREV = 2.6568 ACRES  
 NOW = 2.6566 ACRES  
 R.H. & B.L. STEVANUS  
 INST. NO. 19990661329  
 12/29/1999

**PLAT OF SURVEY**

County of LORAIN State of Ohio  
 Township HUNTINGTON  
 Twp. lot 20 & 21 Tr. 17  
 City or Village \_\_\_\_\_ Lot \_\_\_\_\_  
 Subdivision \_\_\_\_\_ Lot \_\_\_\_\_  
 Prop. Owner MGK, INC.  
 Date APRIL 2001 Scale 1" = 200'

**HAWLEY ROAD**

Mon. Box w/ Iron Pin  
 Fnd. & Usd.  
 1/2" Iron Pipe Fnd.  
 28.14' from E

By Andrew G. Planet  
 Professional Surveyor No. S-7802

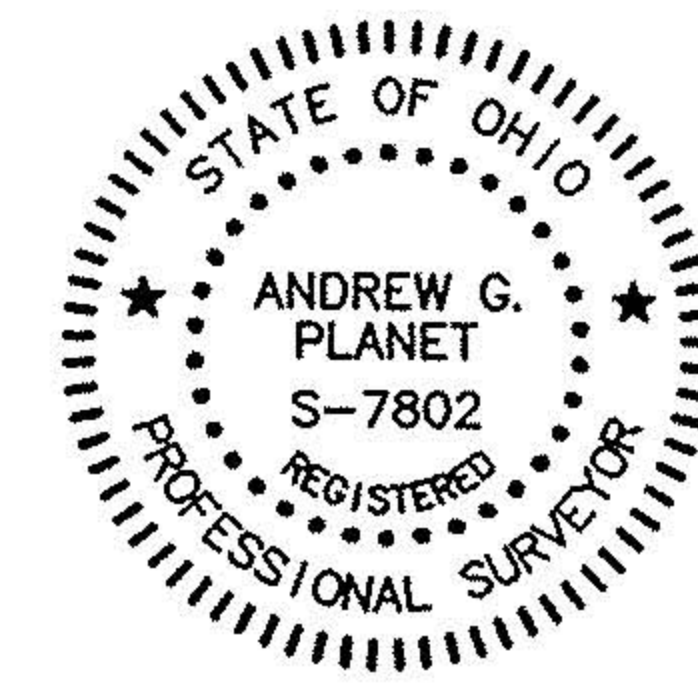

- LEGEND**
- - 5/8" IRON PIN FOUND (NO CAP)
  - - IRON PIPE FOUND
  - ◻ - 5/8" IRON PIN IN MON. BOX (ALUMINUM CAP)
  - ⊠ - 5/8" IRON PIN SET W/CAP ROLLING-HOCEVAR
  - ☆ - RAILROAD SPIKE SET
  - Fnd. - FOUND
  - Msd. - MEASURED
  - Obs. - OBSERVED
  - Rec. - RECORD
  - Usd. - USED

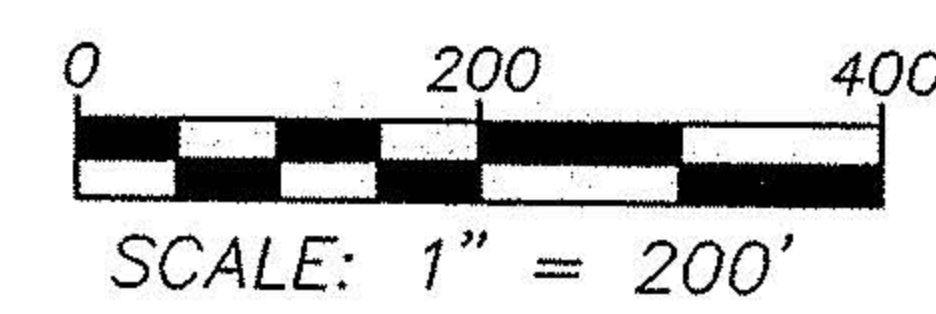

NOTE: BEARINGS ARE BASED ON AN ASSUMED MERIDIAN AND ARE USED HEREON TO INDICATE ANGLES ONLY.

APPROVED  
 LORAIN CO.  
 PLAT DEPT  
 DATE 12-20-01  
 PAGE 21-H  
 BY JHATFIELD  
 #01-00945



CIVIL ENGINEERING SURVEYING  
 140 WEST WASHINGTON STREET  
 MEDINA, OHIO (330)723-1828  
 FAX: (330)723-6637

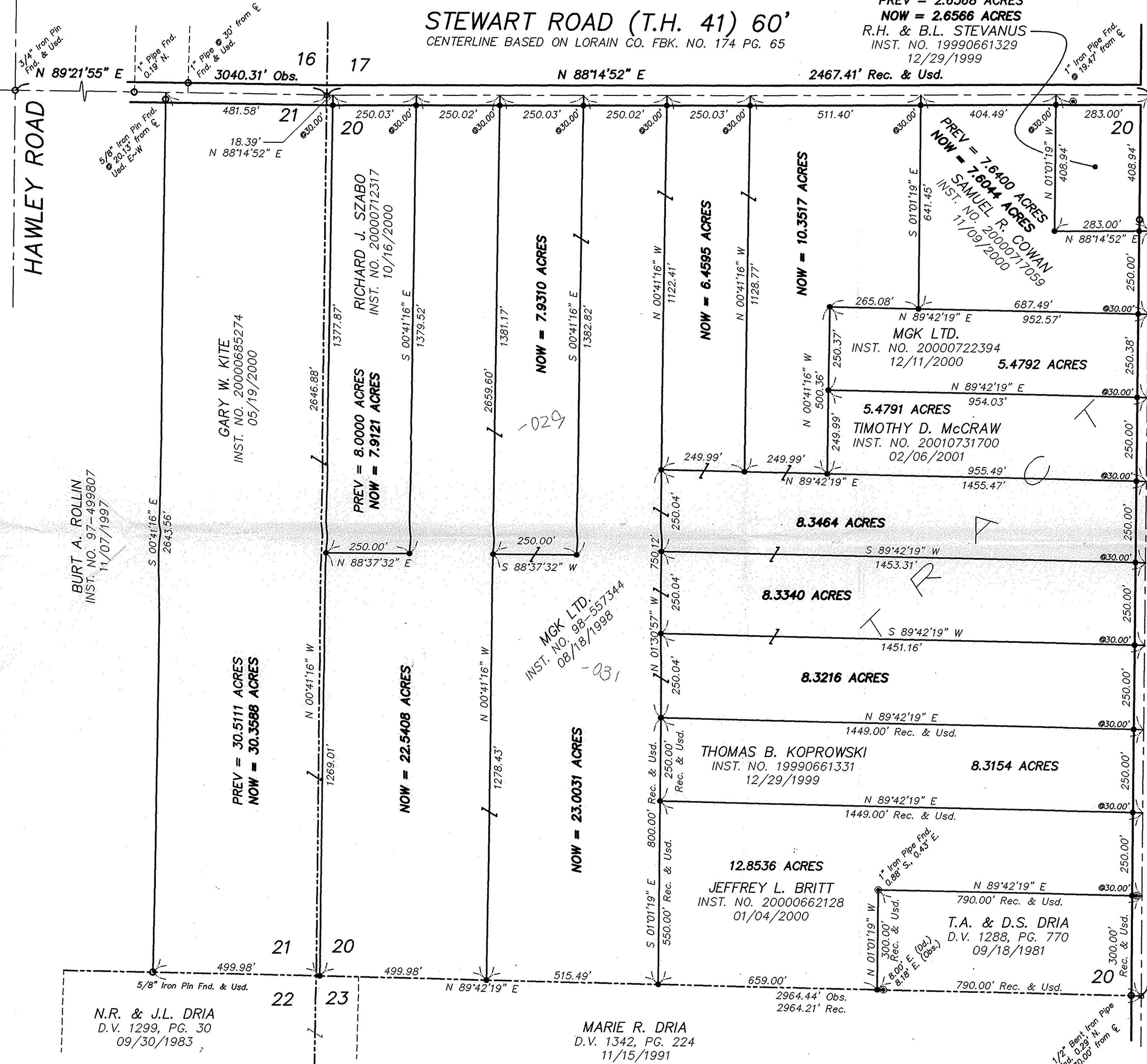

BURT A. ROLLIN  
 INST. NO. 97-499807  
 11/07/1997

GARY W. KITE  
 INST. NO. 20000685274  
 05/19/2000

RICHARD J. SZABO  
 INST. NO. 20000712317  
 10/16/2000

MGK LTD.  
 INST. NO. 98-557344  
 08/18/1998

THOMAS B. KOPROWSKI  
 INST. NO. 19990661331  
 12/29/1999

JEFFREY L. BRITT  
 INST. NO. 20000662128  
 01/04/2000

MARIE R. DRIA  
 D.V. 1342, PG. 224  
 11/15/1991

T.A. & D.S. DRIA  
 D.V. 1288, PG. 770  
 09/18/1981

N.R. & J.L. DRIA  
 D.V. 1299, PG. 30  
 09/30/1983