

STEWART ROAD (T.H. 41) 60'
 CENTERLINE BASED ON LORAIN CO. FBK. NO. 174 PG. 65

PREV = 2.6568 ACRES
 NOW = 2.6566 ACRES
 R.H. & B.L. STEVANUS
 INST. NO. 19990661329
 12/29/1999

PLAT OF SURVEY

County of LORAIN State of Ohio
 Township HUNTINGTON
 Twp. lot 20 & 21 Tr. 17
 City or Village _____ Lot _____
 Subdivision _____ Lot _____
 Prop. Owner MGK, INC.
 Date APRIL 2001 Scale 1" = 200'

By *Andrew G. Planet*
 Professional Surveyor No. S-7802

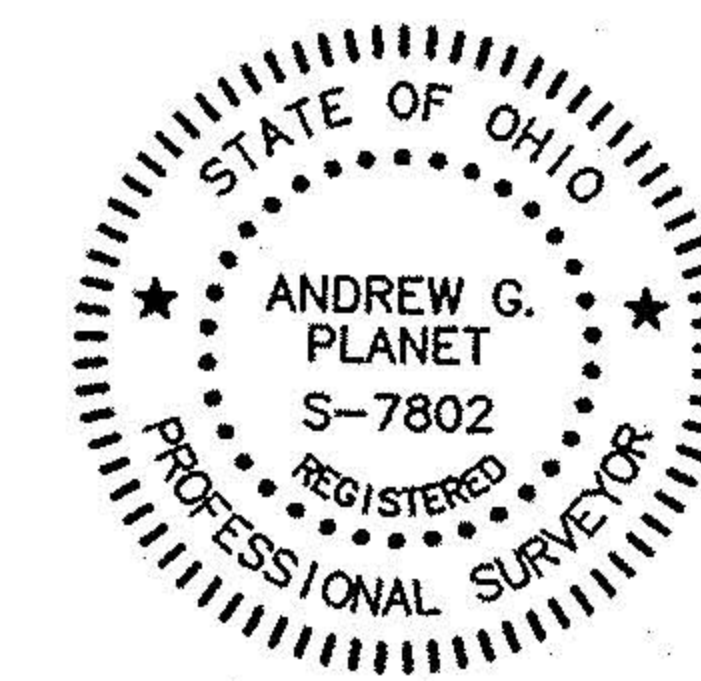

LEGEND

- - 5/8" IRON PIN FOUND (NO CAP)
- - IRON PIPE FOUND
- ◻ - 5/8" IRON PIN IN MON. BOX (ALUMINUM CAP)
- ◼ - 5/8" IRON PIN SET W/CAP ROLLING-HOEVERAR
- ☆ - RAILROAD SPIKE SET
- Fnd. - FOUND
- Msd. - MEASURED
- Obs. - OBSERVED
- Rec. - RECORD
- Usd. - USED

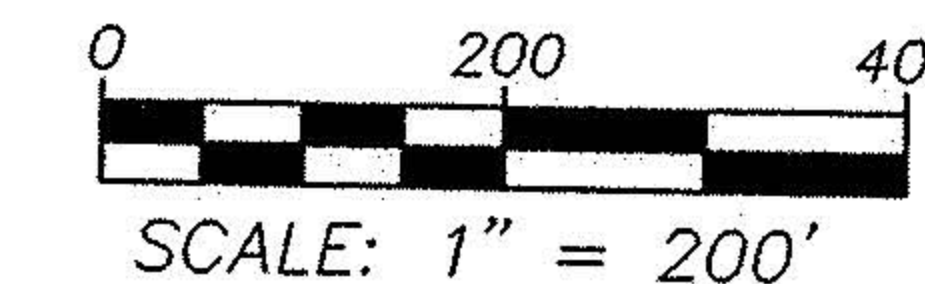

NOTE: BEARINGS ARE BASED ON AN ASSUMED MERIDIAN AND ARE USED HEREON TO INDICATE ANGLES ONLY.

ROLLING HOEVERAR, INC.
 A Geo-Verification Group/Affiliate
 CIVIL ENGINEERING SURVEYING
 140 WEST WASHINGTON STREET
 MEDINA, OHIO (330)723-1828
 FAX: (330)723-6637

HAWLEY ROAD

WEST ROAD (C.H. 44) 60'

00969
 APPROVED
 LORAIN CO.
 ENR DEPT
 DATE 1-23-02
 PAGE 21-H
 BY JHATFIELD
 02-00969

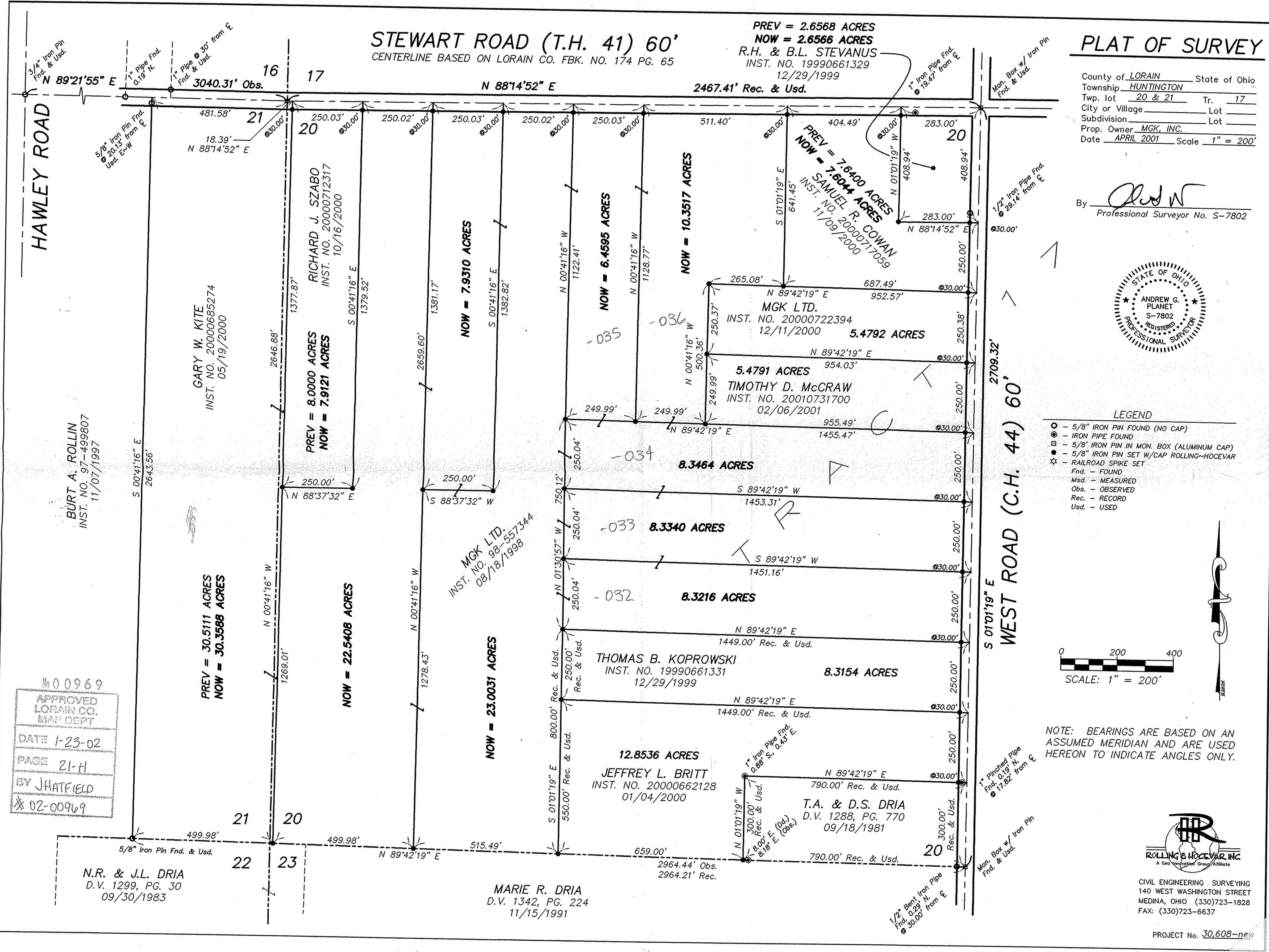

N.R. & J.L. DRIA
 D.V. 1299, PG. 30
 09/30/1983

MARIE R. DRIA
 D.V. 1342, PG. 224
 11/15/1991

12.8536 ACRES
 JEFFREY L. BRITT
 INST. NO. 20000662128
 01/04/2000

THOMAS B. KOPROWSKI
 INST. NO. 19990661331
 12/29/1999

T.A. & D.S. DRIA
 D.V. 1288, PG. 770
 09/18/1981

5.4791 ACRES
 TIMOTHY D. McCRAW
 INST. NO. 20010731700
 02/06/2001

MGK LTD.
 INST. NO. 20000722394
 12/11/2000

PREV = 7.6400 ACRES
 NOW = 7.6044 ACRES
 SAMUEL R. COWAN
 INST. NO. 20000717059
 11/09/2000

PREV = 8.0000 ACRES
 NOW = 7.9121 ACRES
 RICHARD J. SZABO
 INST. NO. 20000712317
 10/16/2000

GARY W. KITE
 INST. NO. 20000685274
 05/19/2000

BURT A. ROLLIN
 INST. NO. 97-499807
 11/07/1997