

MAP OF SURVEY AND LOT SPLIT

SURVEYOR'S STATEMENT

DISTANCES ARE EXPRESSED IN FEET AND DECIMAL PARTS THEREOF. BEARINGS ARE TO AN ASSUMED MERIDIAN AND ARE USED TO INDICATE ANGLES ONLY. PERMANENT MONUMENTS WERE FOUND OR SET AS INDICATED HEREON. ALL OF WHICH I DECLARE TO BE CORRECT TO THE BEST OF MY ABILITY AND BELIEF.

Thomas M Sneyer
 THOMAS M SNEYER, R.S. 7051
 10-17-96
 DATE

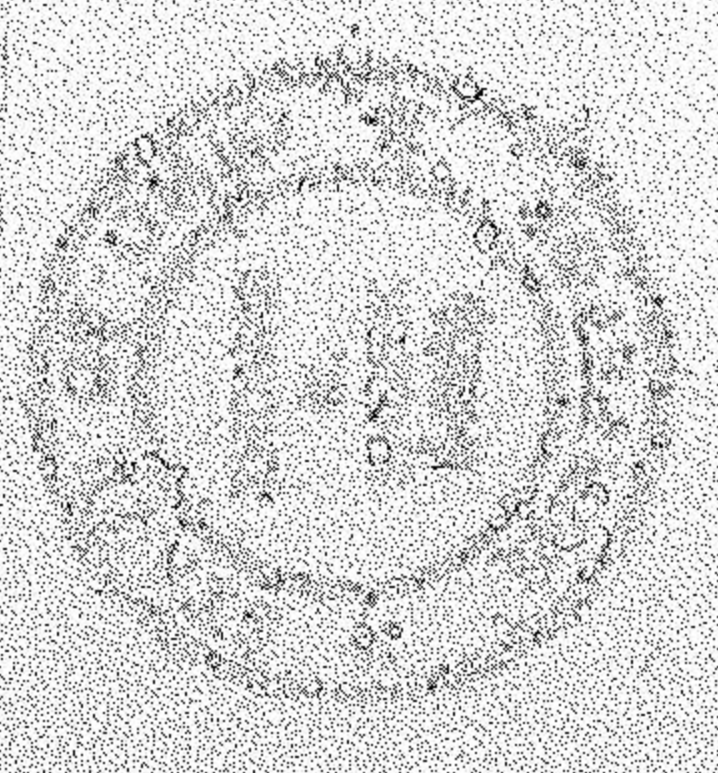

REMAINDER 160.00 ACRES

JANET HAWLEY WACKER
 RICHARD HAWLEY
 P.P. # 21-15 000-000-038
 V. 1414 P. 996-997

PREPARED FOR

ALAN J. WACKER

SITUATED IN THE TOWNSHIP OF HUNTINGTON, COUNTY OF LORAIN, STATE OF OHIO AND BEING KNOWN AS PART OF ORIGINAL HUNTINGTON TOWNSHIP TRACT 15.

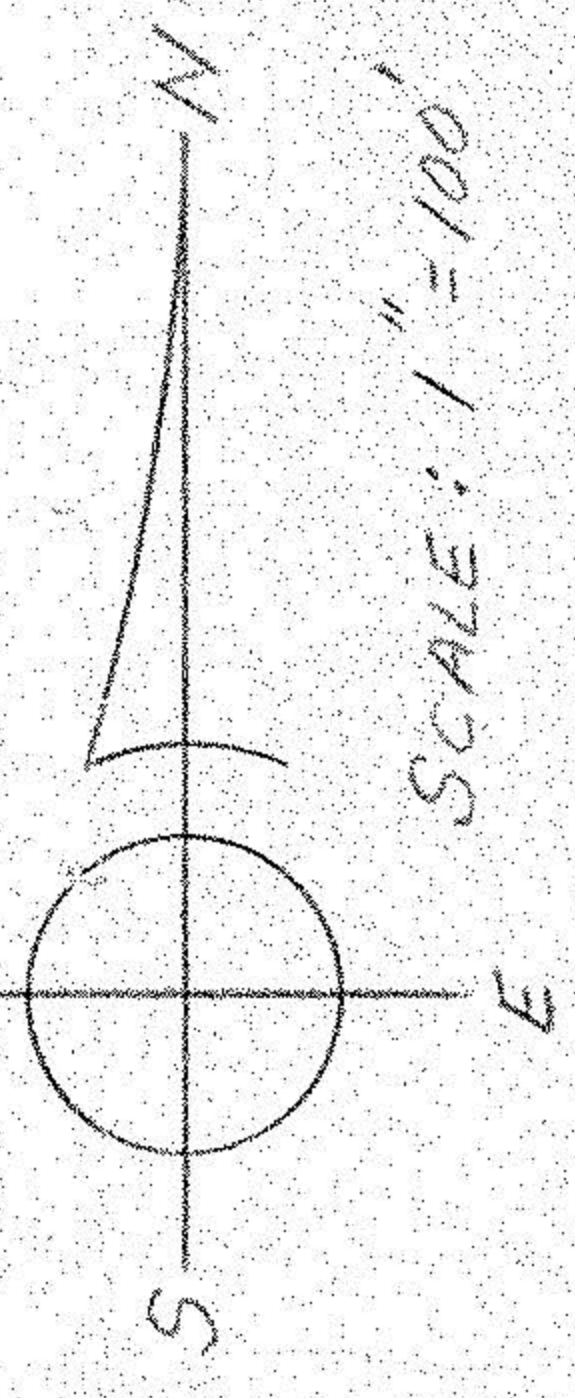
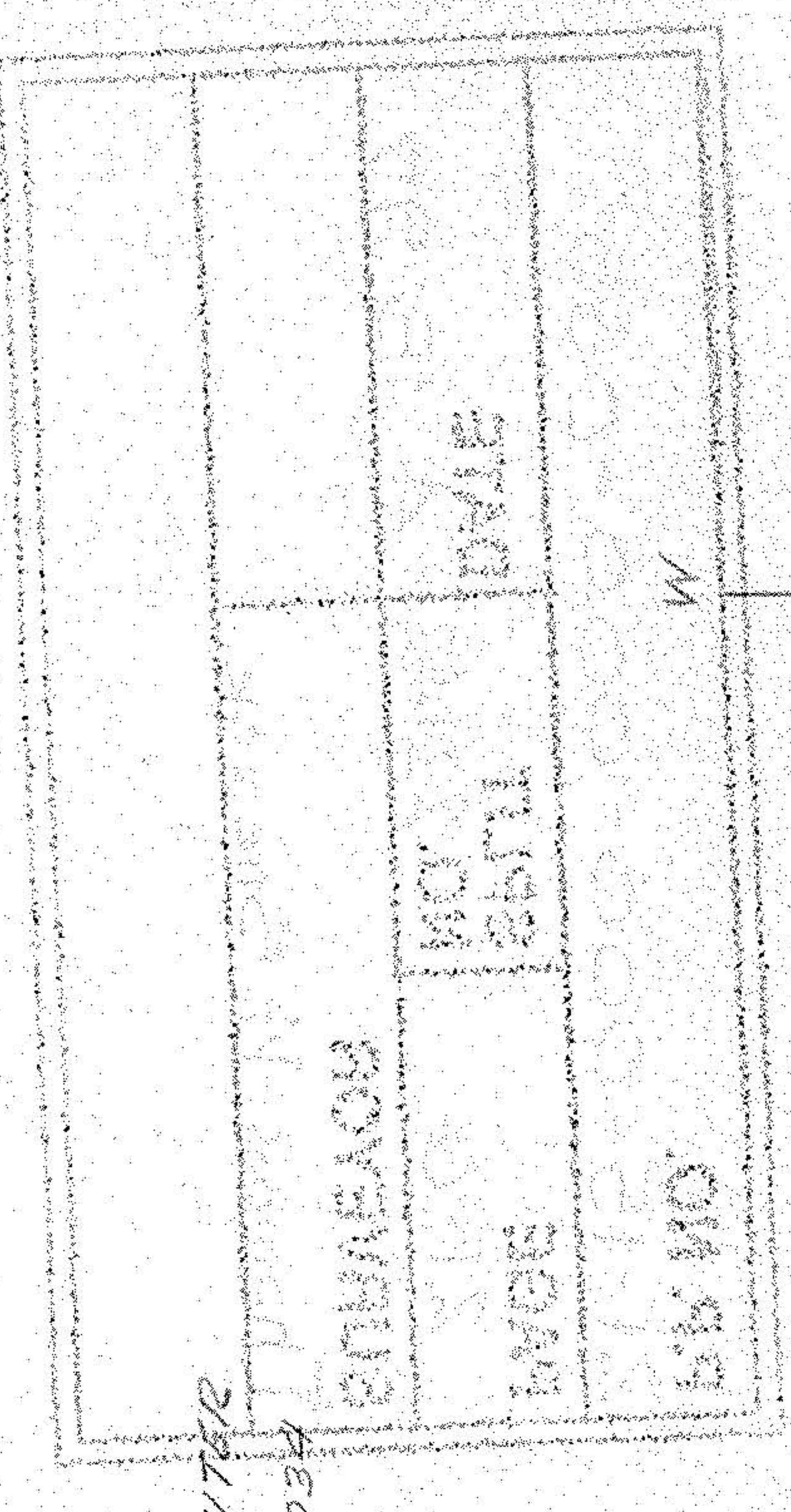
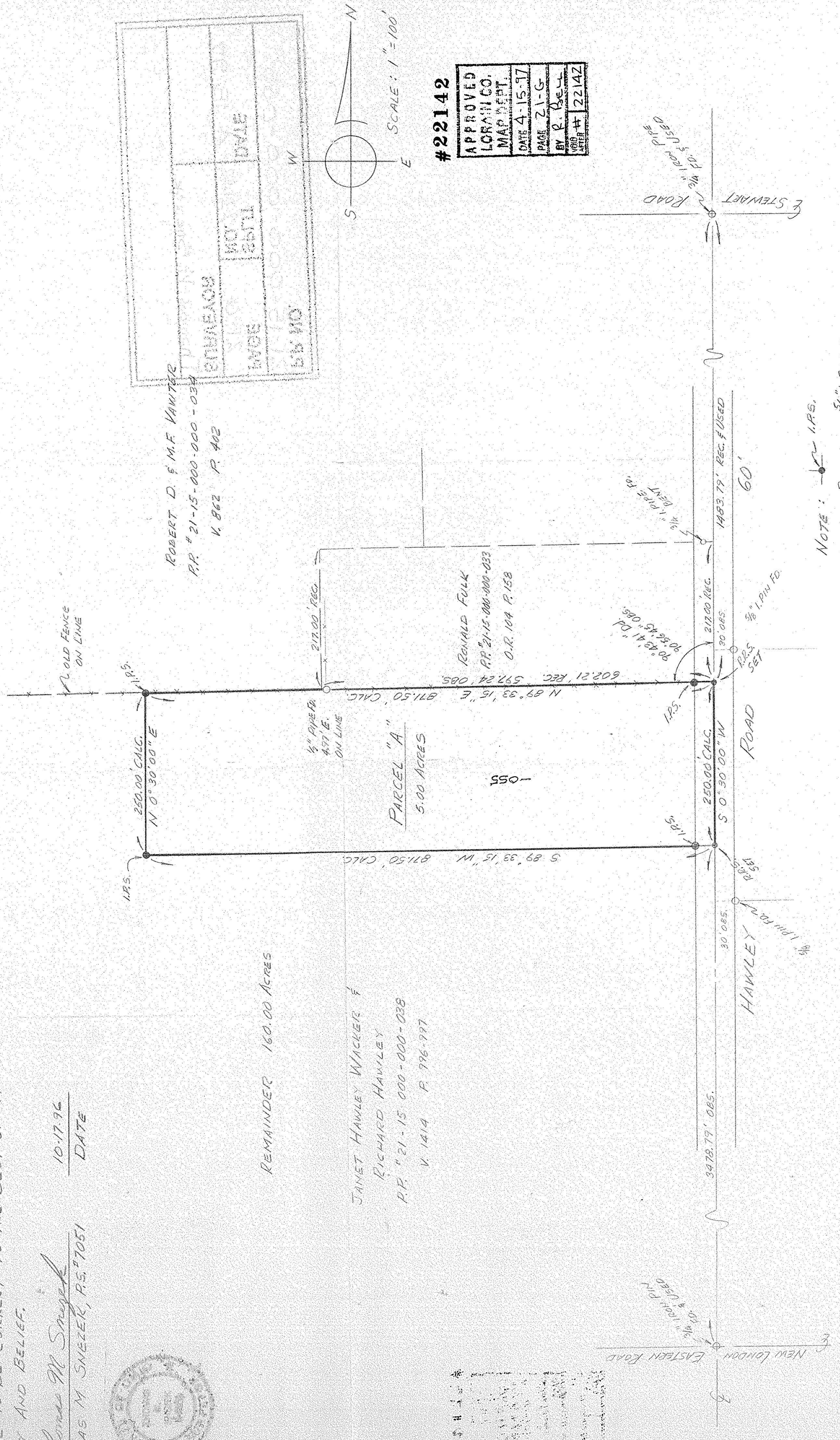

#22142

APPROVED	BY R. Bell
LORAIN CO.	DATE 4-15-97
MAP DEPT.	PAGE 21-G
	V. 1414 P. 996-997
	LETTER # 22142

NOTE: I.P.S. DENOTES 5/8\"/> REBAR WITH CAP SET