

21-6

#16603

21-10-000-000-15

Plat of Survey

21-15-000-000-039

21-6

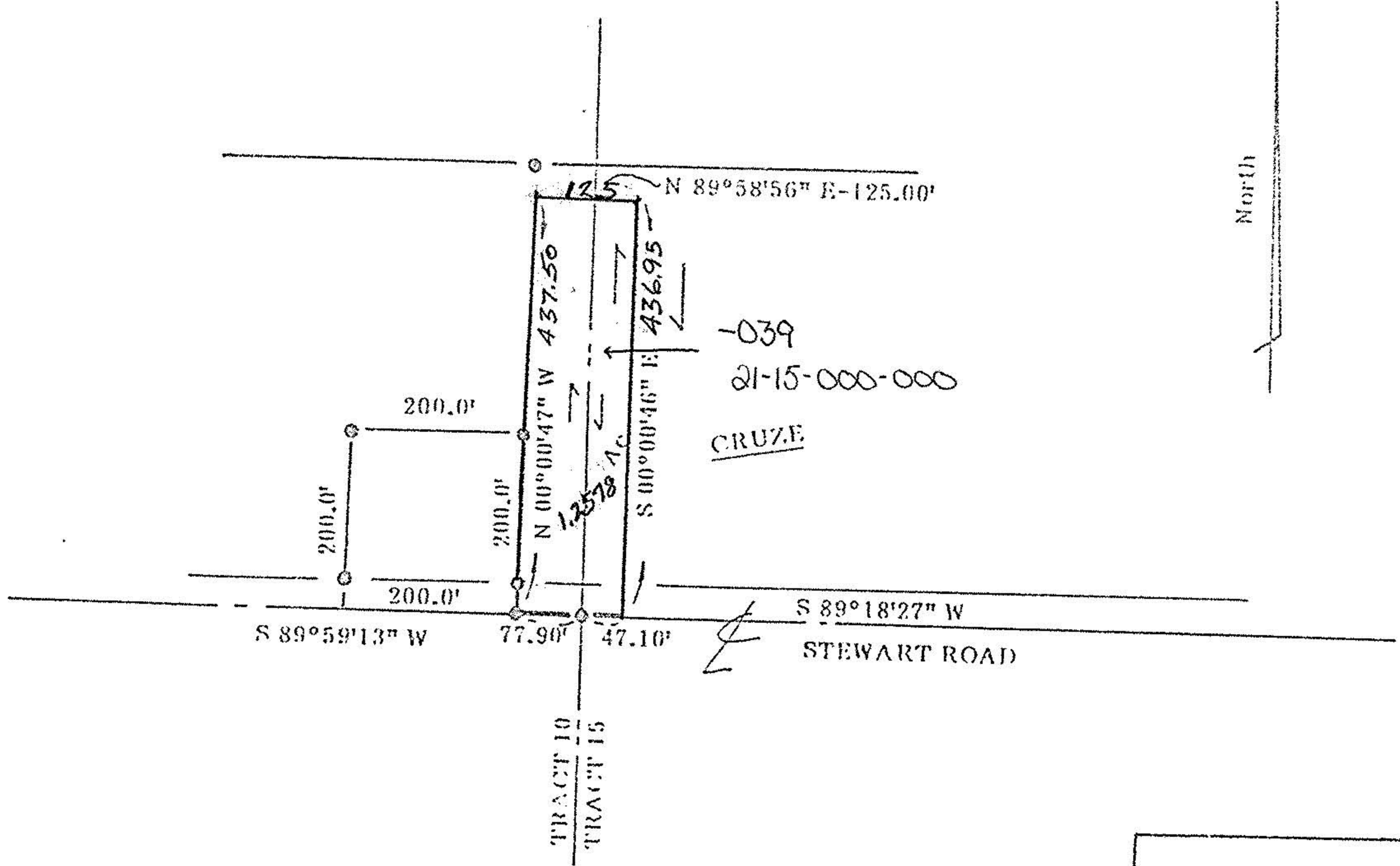

North

#16603

APPROVED
LORAIN CO.
MAP DEPT.
DATE 2-14-86
PAGE 21-6
BY T. McNeil
VOID AFTER

101

Owner: CRUZE
 Lot No. ----- Tr. XXXX 10 & 15
 Township Huntington
 County Lorain State Ohio
 Date January 1985 Scale 1" = 200'

PIN FOUND MONUMENT FOUND
 PIN SET

Project No. 85016

DONALD W. SANTEE, P.E.
 Registered Surveyor # 5330

SANTEE ASSOCIATES
 Engineers Surveyors
 254 E. Smith Rd. Medina, Ohio 44256
 Phone (216) 725-4981