

MAP OF SURVEY AND LOT SPLIT

SURVEYOR'S STATEMENT

DISTANCES ARE EXPRESSED IN FEET AND DECIMAL PARTS THEREOF. BEARINGS ARE TO AN ASSUMED MERIDIAN AND ARE USED TO INDICATE ANGLES ONLY. PERMANENT MONUMENTS WERE FOUND OR SET AS INDICATED HEREON. ALL OF WHICH I DECLARE TO BE CORRECT TO THE BEST OF MY ABILITY AND BELIEF.

Thomas M. Sneydel
 THOMAS M. SNEZEK, P.S. #7051
 REV. 2-1-97
 10-17-96
 DATE

REV. -059
 (73.00 A)

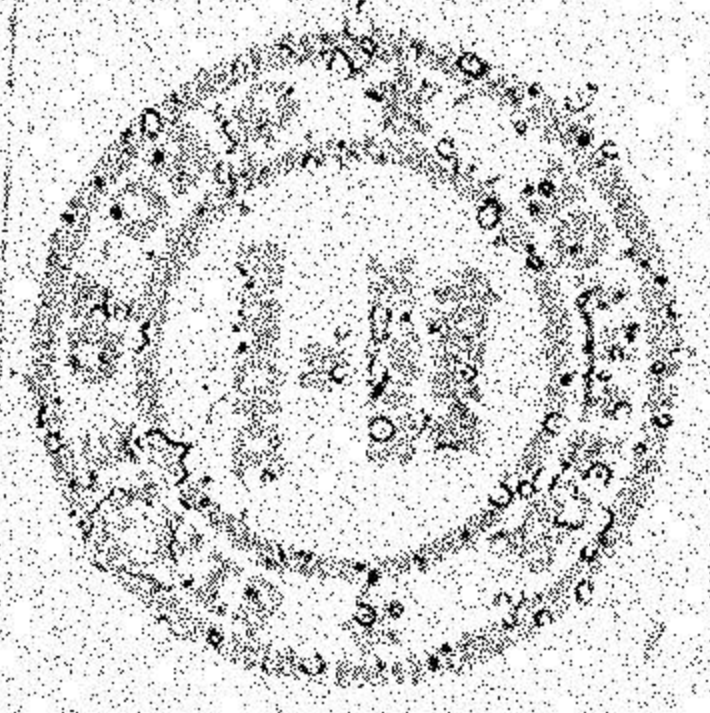

REMAINDER
 150.00 ACRES
 JANET HAWLEY WACKER &
 RICHARD HAWLEY
 P.R. # 21-15-000-000-038
 V. 1414 P. 996.997

348.3845
 46

PREPARED FOR

ALAN J. WACKER

SITUATED IN THE TOWNSHIP OF HUNTINGTON, COUNTY OF LORAIN, STATE OF OHIO AND BEING KNOWN AS PART OF ORIGINAL HUNTINGTON TOWNSHIP TRACT 15.

REVISED: 2-1-97 TO ADD PARCELS 'B' & 'C'

ROBERT D. & M.F. VANITER
 P.R. # 21-15-000-000-034
 V. 862 P. 402

RENNALD FULK
 P.R. # 21-15-000-000-033
 O.R. 104 P. 158

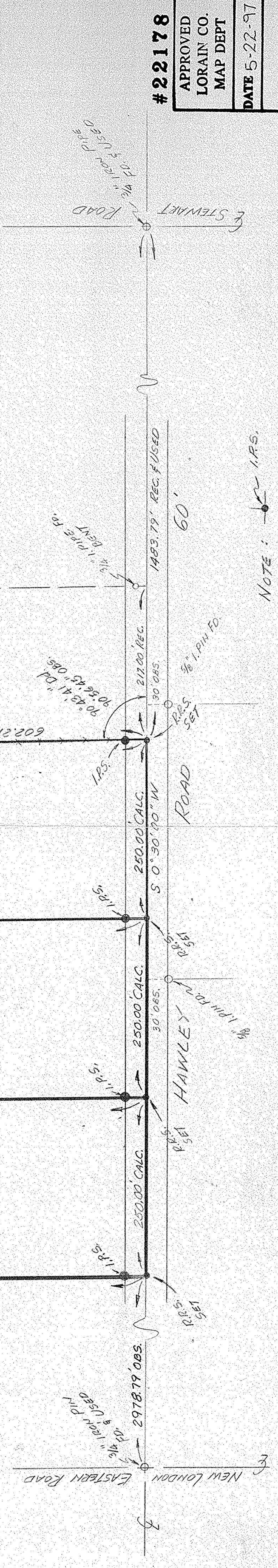
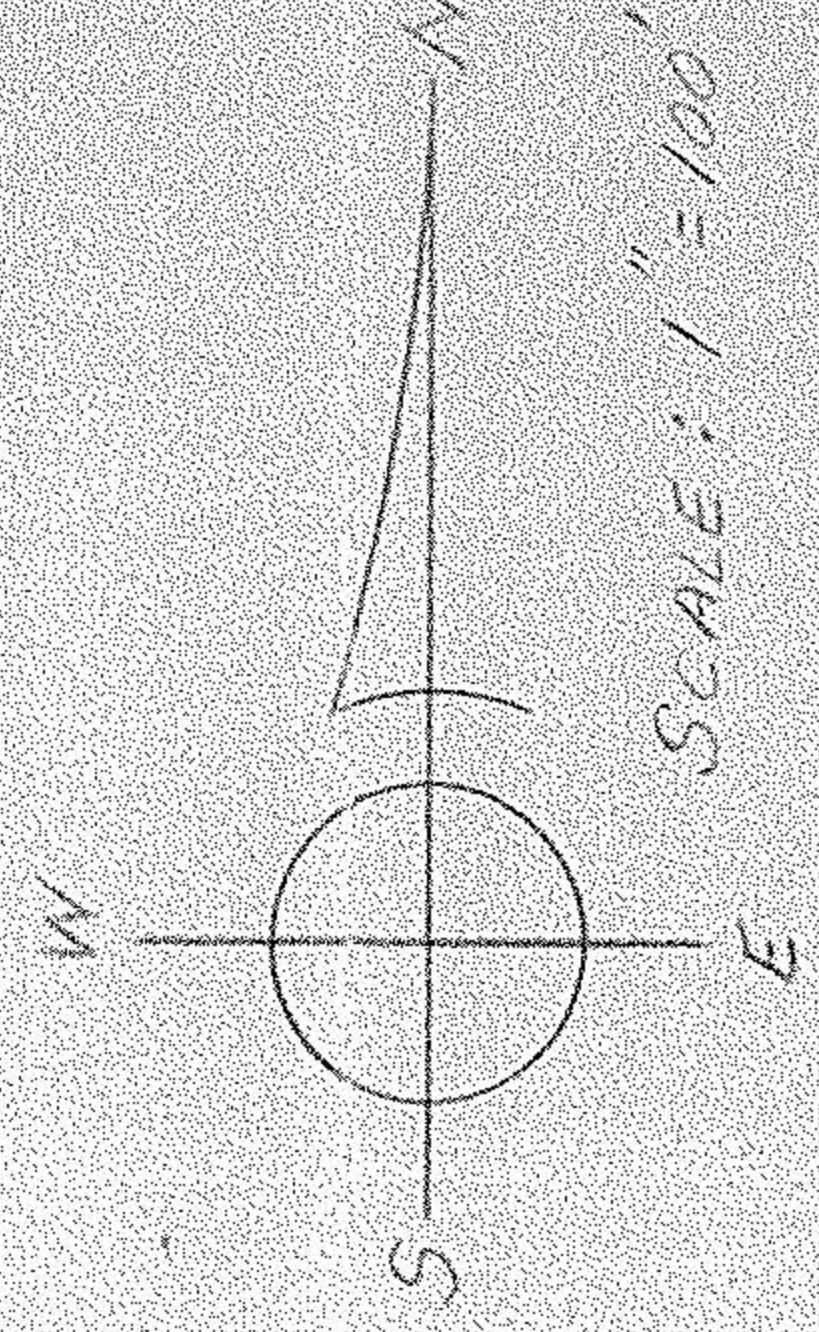
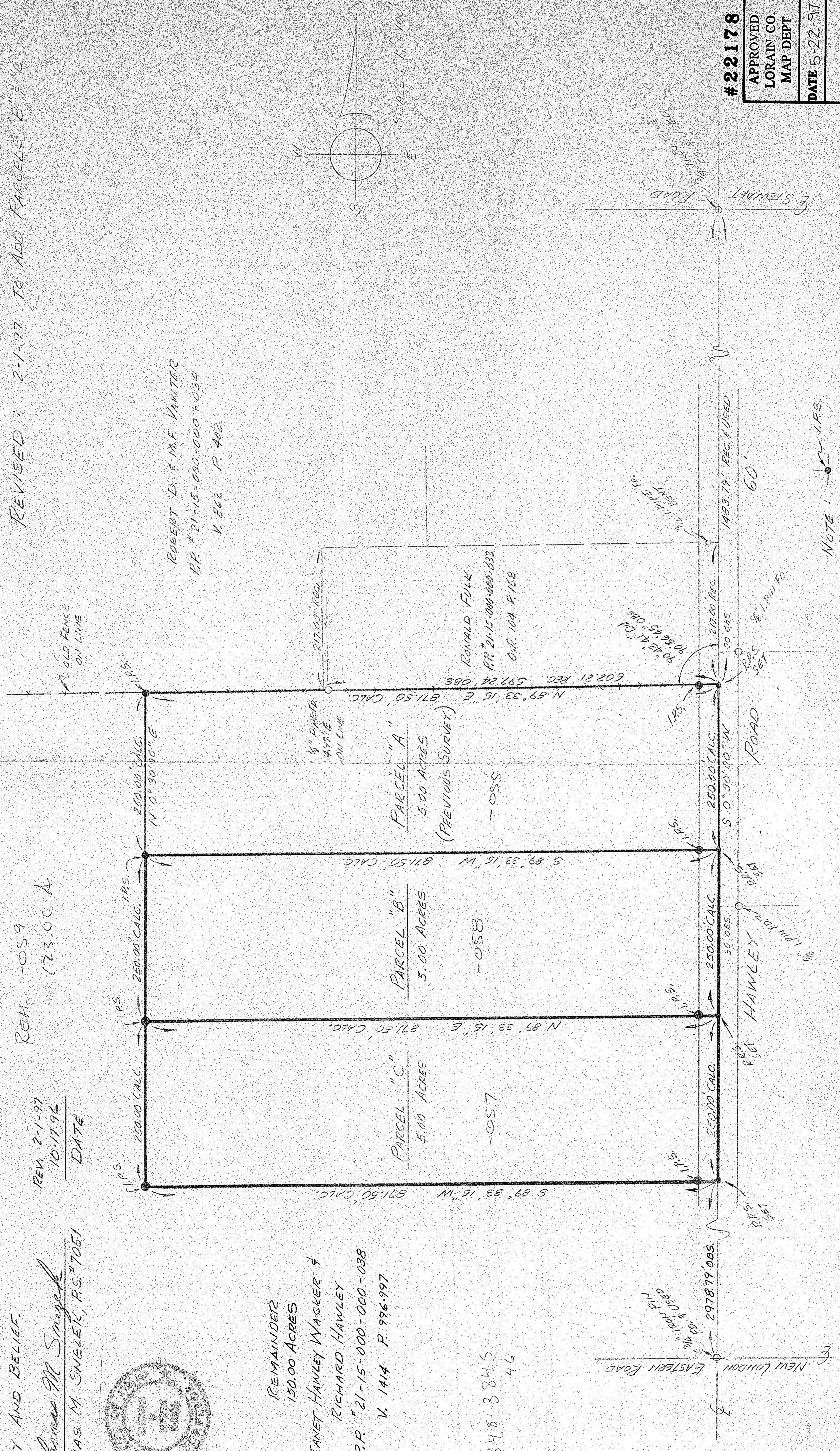

NOTE: I.R.S.
 DENOTES 5/8\"/>

#22178
APPROVED LORAIN CO. MAP DEPT
DATE 5-22-97
PAGE 21-G
BY R. Bell
#22178