

MAP OF SURVEY FOR KEN BAUMHARDT
 HUNTINGTON TWP. - TRACT #17 - O.L. #7
 JULY 1989 SCALE 1" = 100'
 JOHN R. HAMILTON - REG. SURV. #6861
 REV. 8/9/89

CAROL A. + FRANK C. MCGRAW SR.
 DEED VOL. 1295 P. 638
 78.50 AC. ORIG.
 73.497 AC. REM.

NORTH
 SCALE 1" = 100'

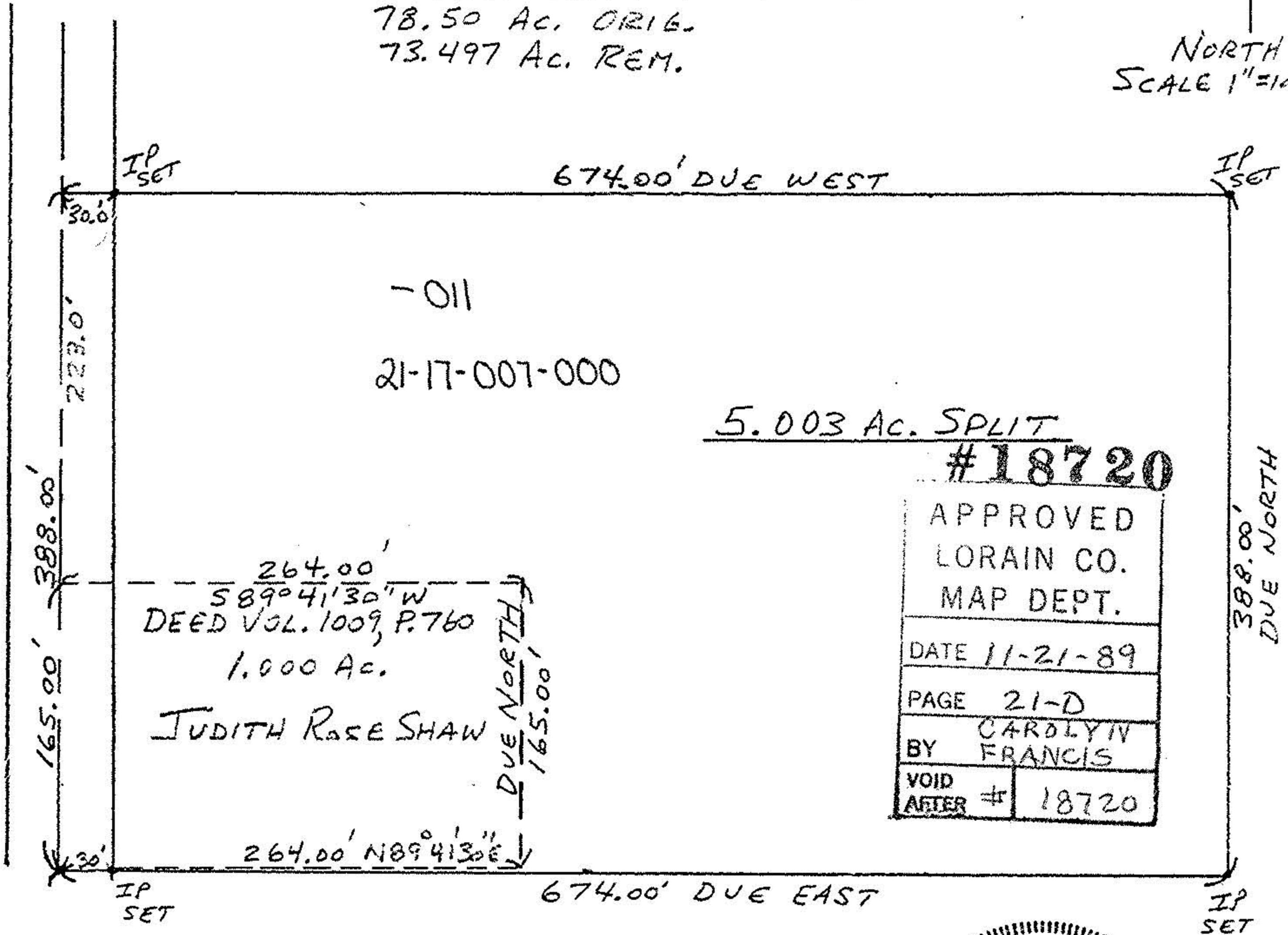

-011
 21-17-007-000

5.003 AC. SPLIT
 #18720

APPROVED	
LORAIN CO.	
MAP DEPT.	
DATE 11-21-89	
PAGE 21-D	
BY CAROLYN FRANCIS	
VOID AFTER #	18720

264.00'
 S 89° 41' 30" W
 DEED VOL. 1009, P. 760
 1.000 AC.
 JUDITH ROSE SHAW

TRACT #17
 O.L. #7



⊥ BURSLEY RD.
 N 89° 41' 30" E

NOTE: EXISTING BUILDING ENCROACHES ON NORTH LINE OF ONE ACRE SHAW PARCEL. BEARINGS ARE ASSUMED AND FOR ANGULAR DESCRIPTION ONLY.

#18720 21-17-007-000-011

21-D

MON. BOX RD.

5310' ⊥ WEST RD.
 DUE NORTH (ASSUMED)

(111)