

# BOUNDARY SURVEY

County of LORAIN State of Ohio  
 Township HUNTINGTON  
 Twp. lot 20 & 21 Tr. 306 17  
 City or Village \_\_\_\_\_ Lot \_\_\_\_\_  
 Subdivision \_\_\_\_\_ Lot \_\_\_\_\_  
 Prop. Owner M.G.K. INC.  
 Date JANUARY 1999 Scale 1" = 200'

By [Signature]  
 Professional Surveyor No. S-7634

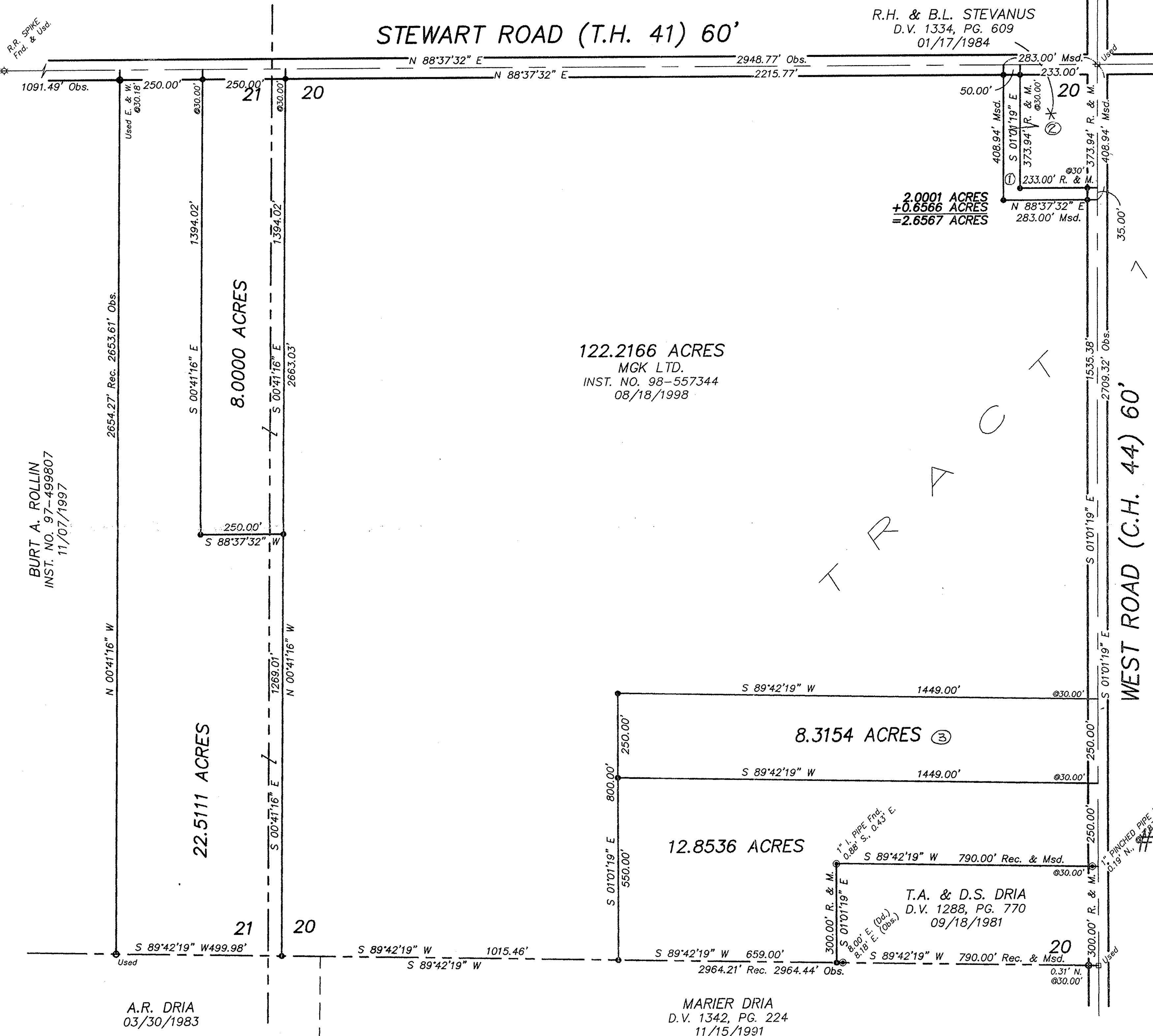

### LEGEND

- - 5/8" IRON PIN FOUND (NO CAP)
- ⊙ - IRON PIPE FOUND
- - 5/8" IRON PIN IN MON. BOX (ALUMINUM CAP)
- ⊕ - 5/8" IRON PIN SET W/CAP ROLLING-HOCEVAR
- Fnd. - FOUND
- Msd. - MEASURED
- Obs. - OBSERVED
- Rec. - RECORD
- Usd. - USED

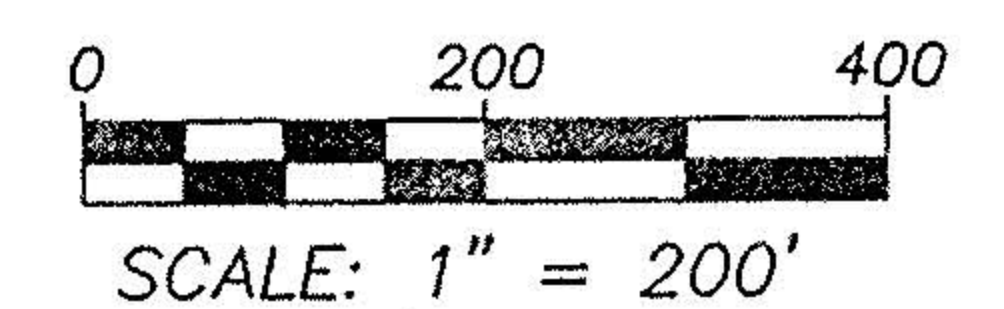

NOTE: BEARINGS ARE BASED ON AN ASSUMED MERIDIAN AND ARE USED HEREON TO INDICATE ANGLES ONLY.

**#00 283**  
**#00 290**

APPROVED LORAIN CO. MAP DEPT
DATE 12-8-99
PAGE 21-H
BY <u>[Signature]</u>
283 + 290



CIVIL ENGINEERING SURVEYING  
 140 WEST WASHINGTON STREET  
 MEDINA, OHIO (330)723-1828  
 FAX: (330)723-6637

PROJECT No. 30,608-3