

#11882

APPROVED  
LORAIN CO.  
MAP DEPT.

DATE 7-28-28  
PAGE 21-H  
BY Richard Schultz  
VOID AFTER

NEW LONDON-EASTERN RD. (60')

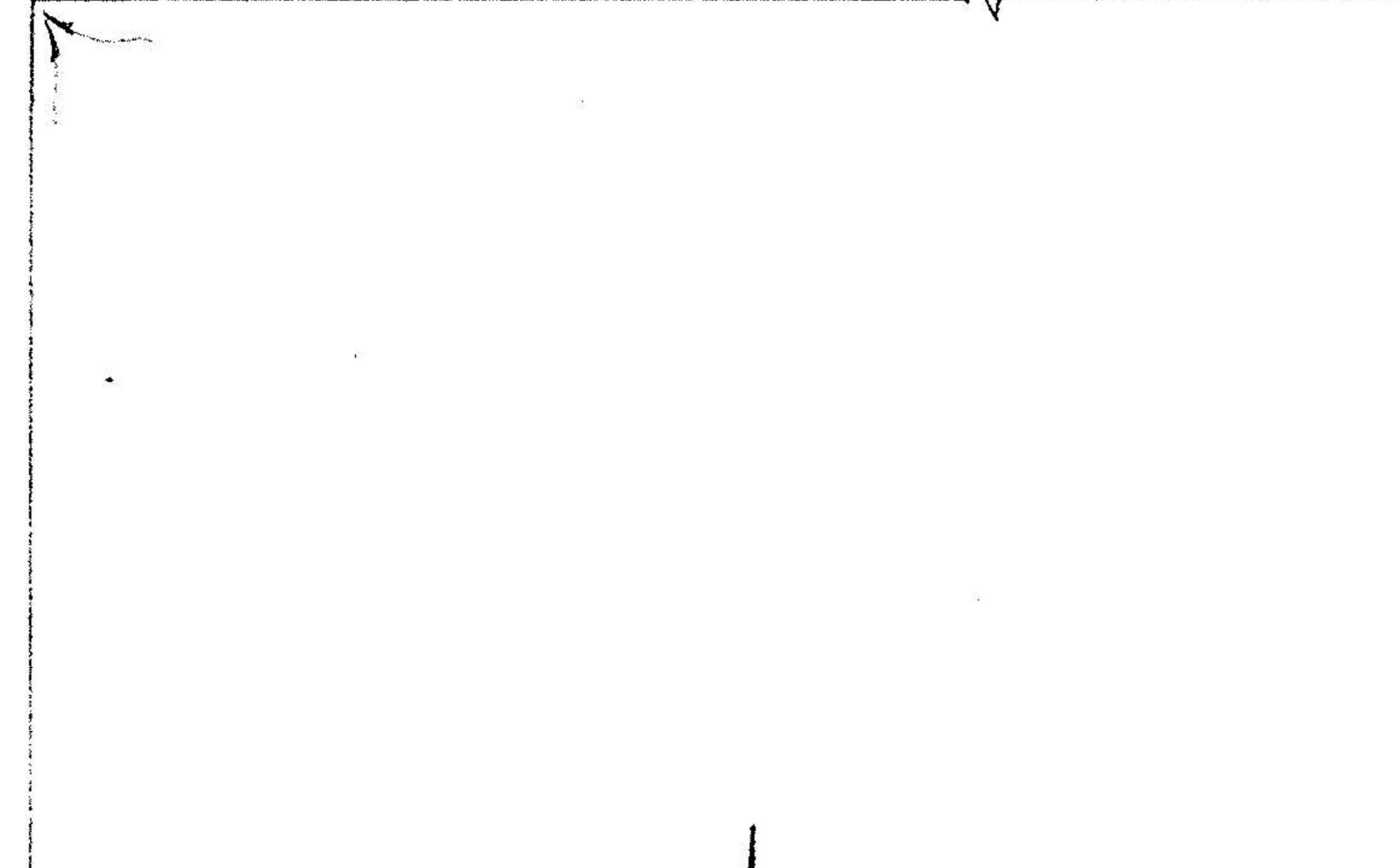
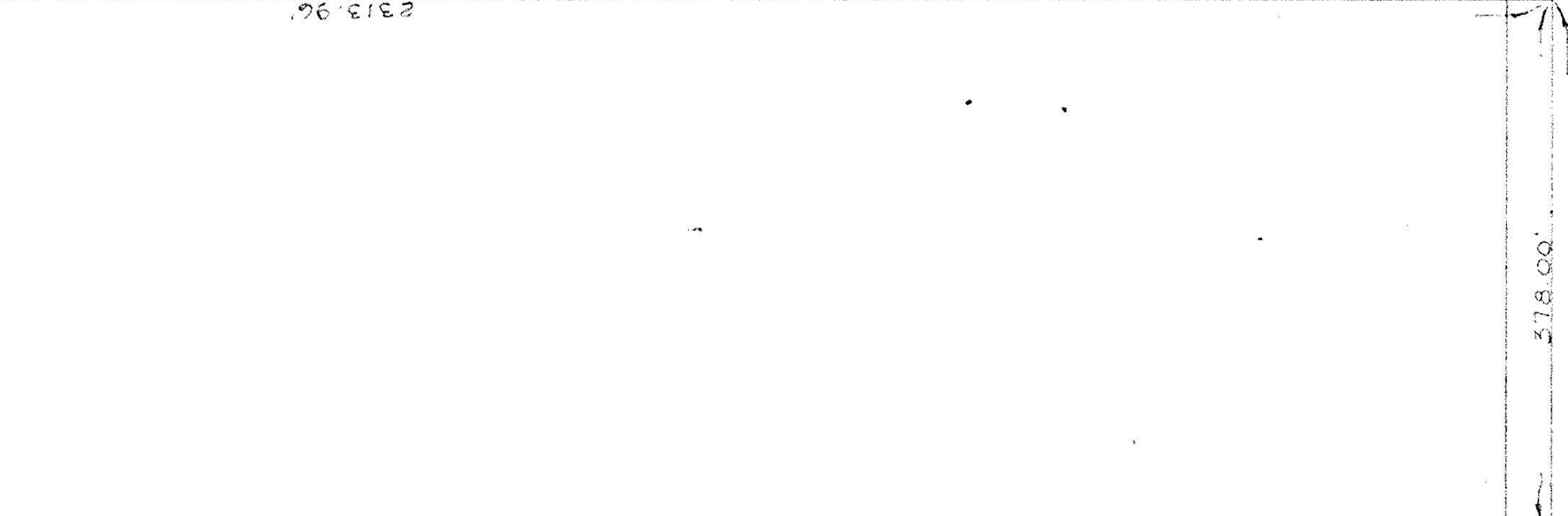
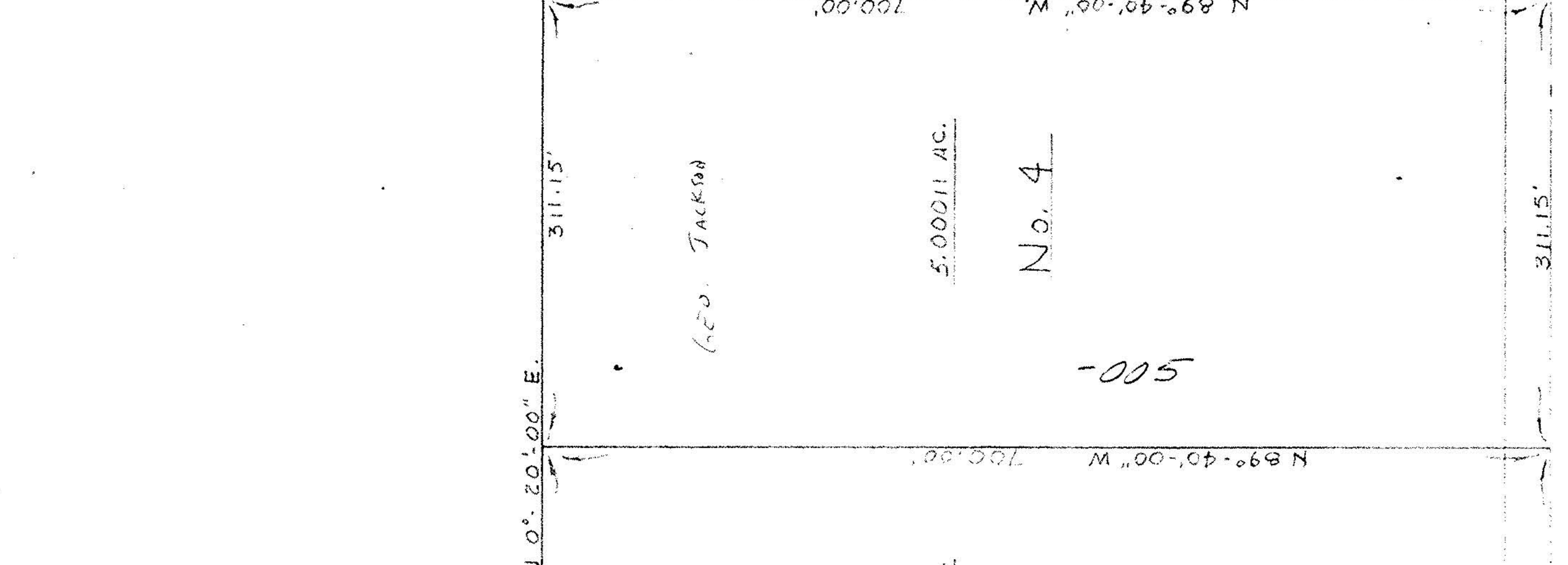
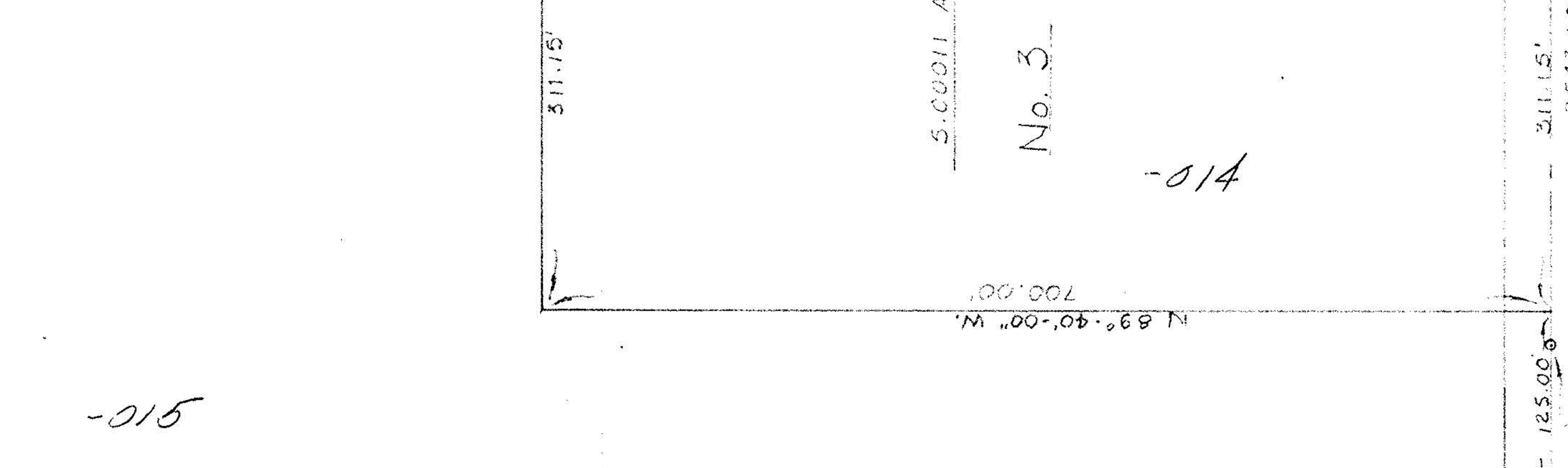
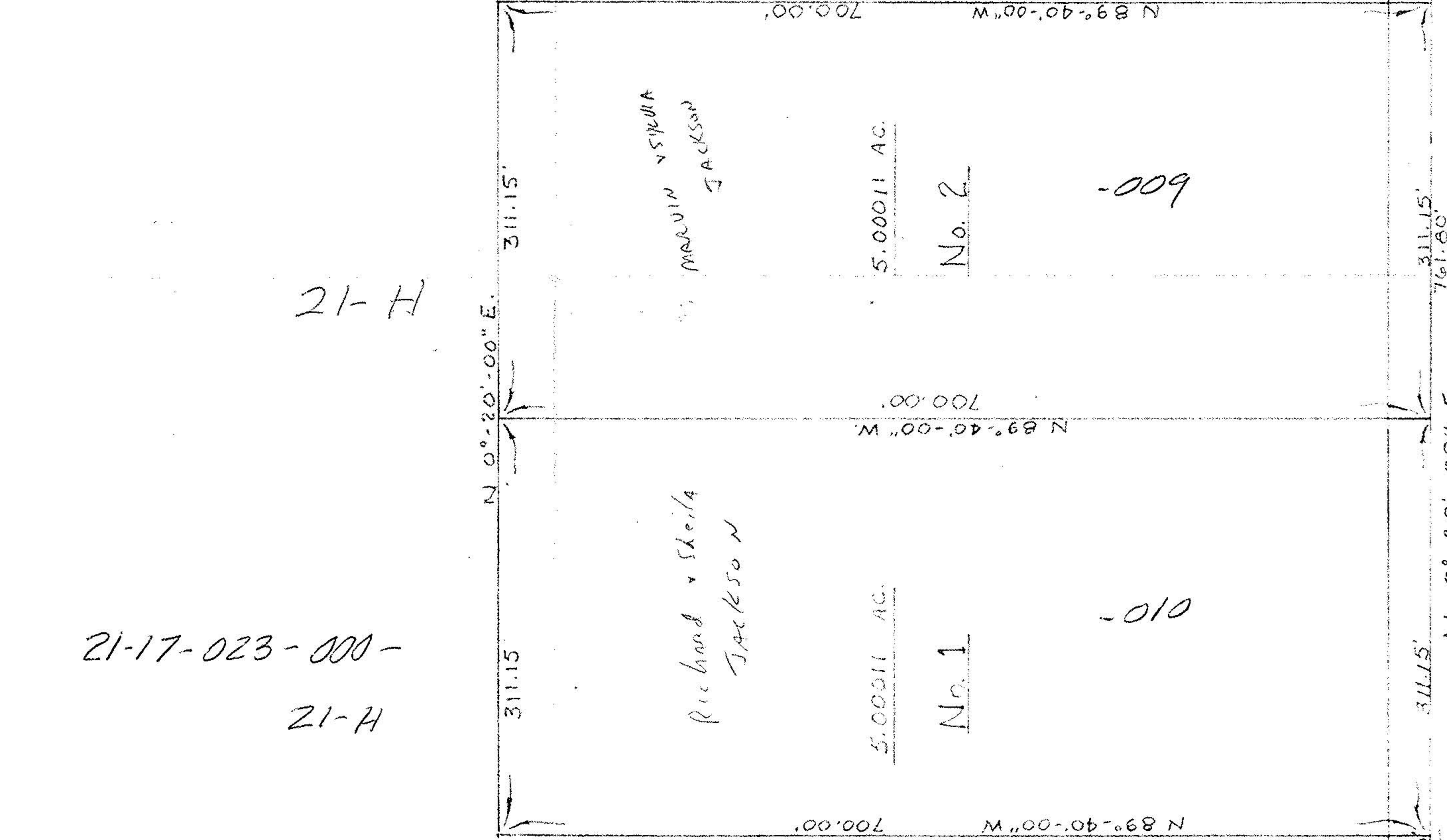
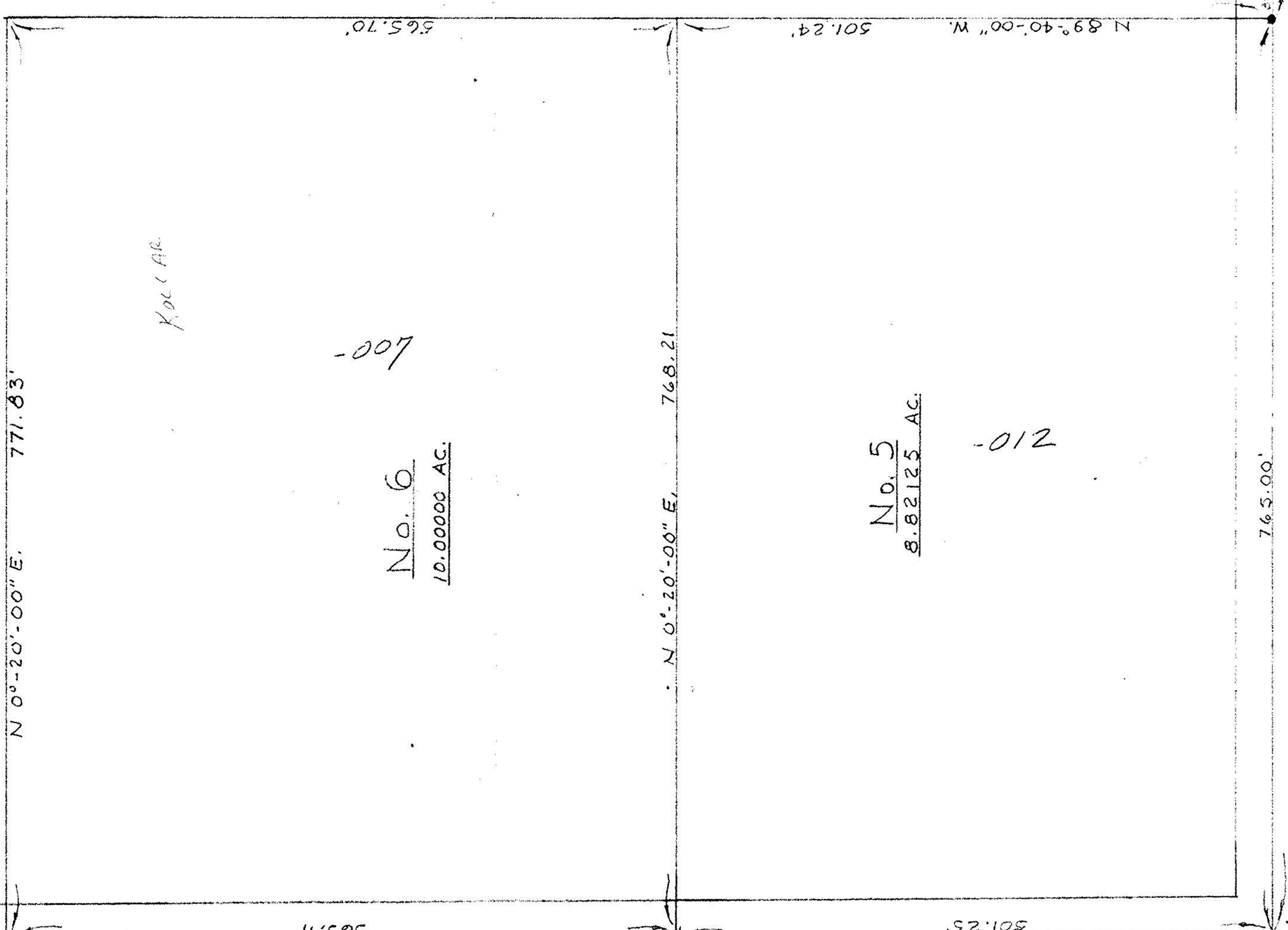

NORTH

I-PIN SET  
-O- I-PIN FD.

WEST RD. (60')

RICHARD SCHULTZ

Emviro Tech Consultants Inc.  
ENGINEERS-SURVEYORS-LAND PLANNERS  
1122 WEST 14TH STREET  
LORAIN, OHIO 44052

PLAT

ORIGINAL LOT 25 11-17 DATE 5-1-78  
CONTRACT HUNTINGTON SCALE 1"=100'  
CITY OF LORAIN FIELD BOOK A-1-K  
COUNTY OF LORAIN DRAWN BY J.R.S.  
STATE OF OHIO CHECKED BY R.L.M.  
FILE NO. S-3003 FILE NO. 21-017-025

21-H