

WHITEHEAD ROAD

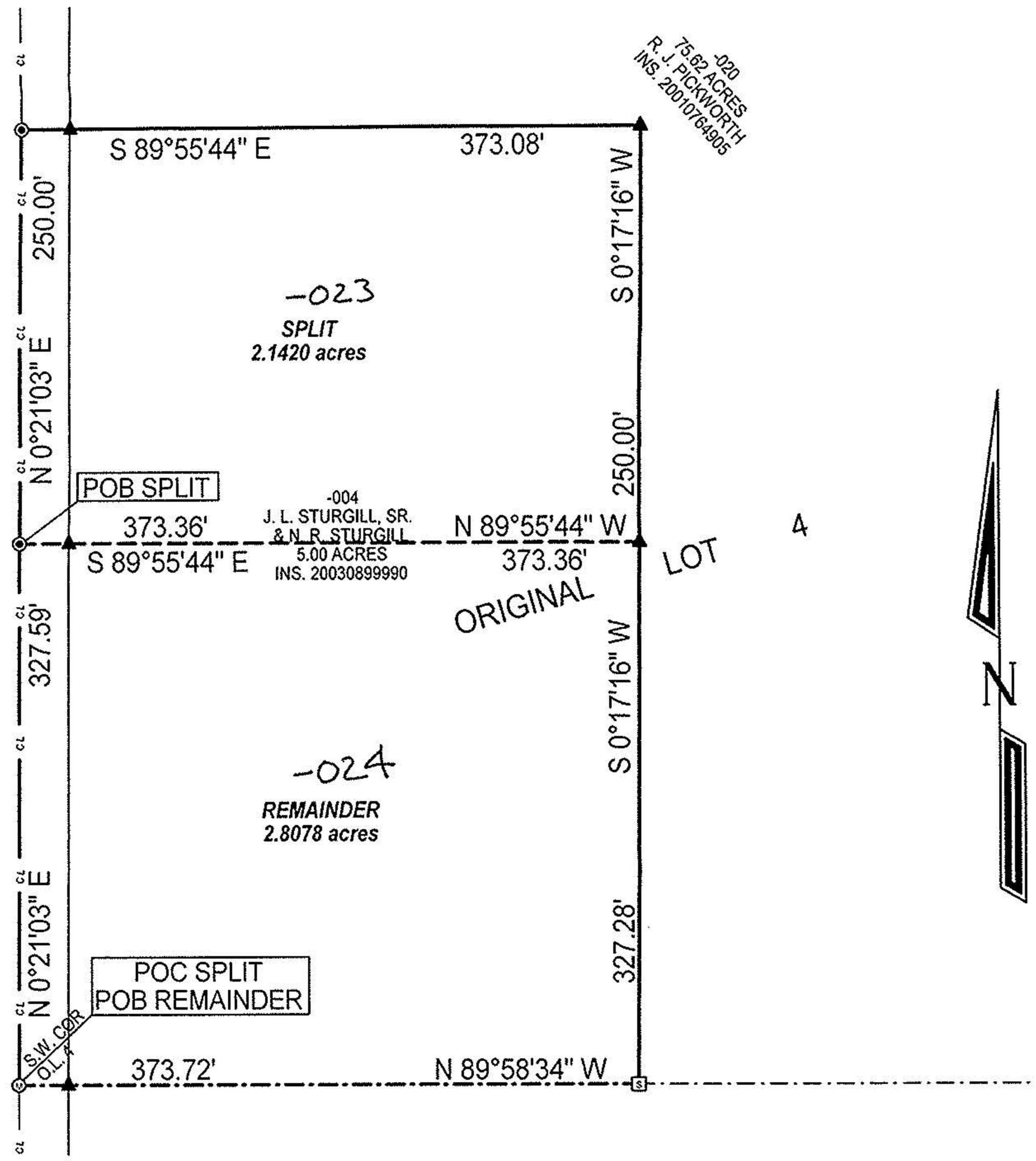

75.62 ACRES
-020
R. J. PICKWORTH
INS. 20010764905

-023
SPLIT
2.1420 acres

POB SPLIT

-004
J. L. STURGILL, SR.
& N. R. STURGILL
5.00 ACRES
INS. 20030899990

ORIGINAL

LOT 4

-024
REMAINDER
2.8078 acres

POC SPLIT
POB REMAINDER

PLAT OF BOUNDARY SURVEY
**JAMES LOWELL STURGILL, SR.
 AND NORMA RAYE STURGILL**
 ORIGINAL TOWNSHIP LOT 4
 TOWNSHIP OF LAGRANGE, LORAIN COUNTY, OHIO No 0 14 7 9

APPROVED
 LORAIN CO.
 DATE 9-30-03
 PAGE 15-B
 BY R. MAINES
 03-01479

BEARINGS
ARE
ASSUMED.

ERROR OF CLOSURE IS
LESS THAN 1:10,000.

SCALE 1"=100'



Legend

- ☐ Stone Found
- Ⓜ Iron Pin In Monument Box Found
- ⊙ Magnetic PK Spike Set
- ▲ 5/8" Iron Pin Set with Cap Stamped "Kelser 7871"

ALL REFERENCES SET AT 30.00'

LAUNDON • SIMON • KELSER & ASSOC., INC.
 PROFESSIONAL LAND SURVEYORS
 110 MIDDLE AVE. • ELYRIA, OHIO • 44035
 PHONE (440) 322-7625

DATE:	8/29/03 REV. 10/1/03
JOB NO.:	03-3624 REF. 013388 R-1

Alex Kelser
 Alex Kelser RLS #7871