

KEY MAP

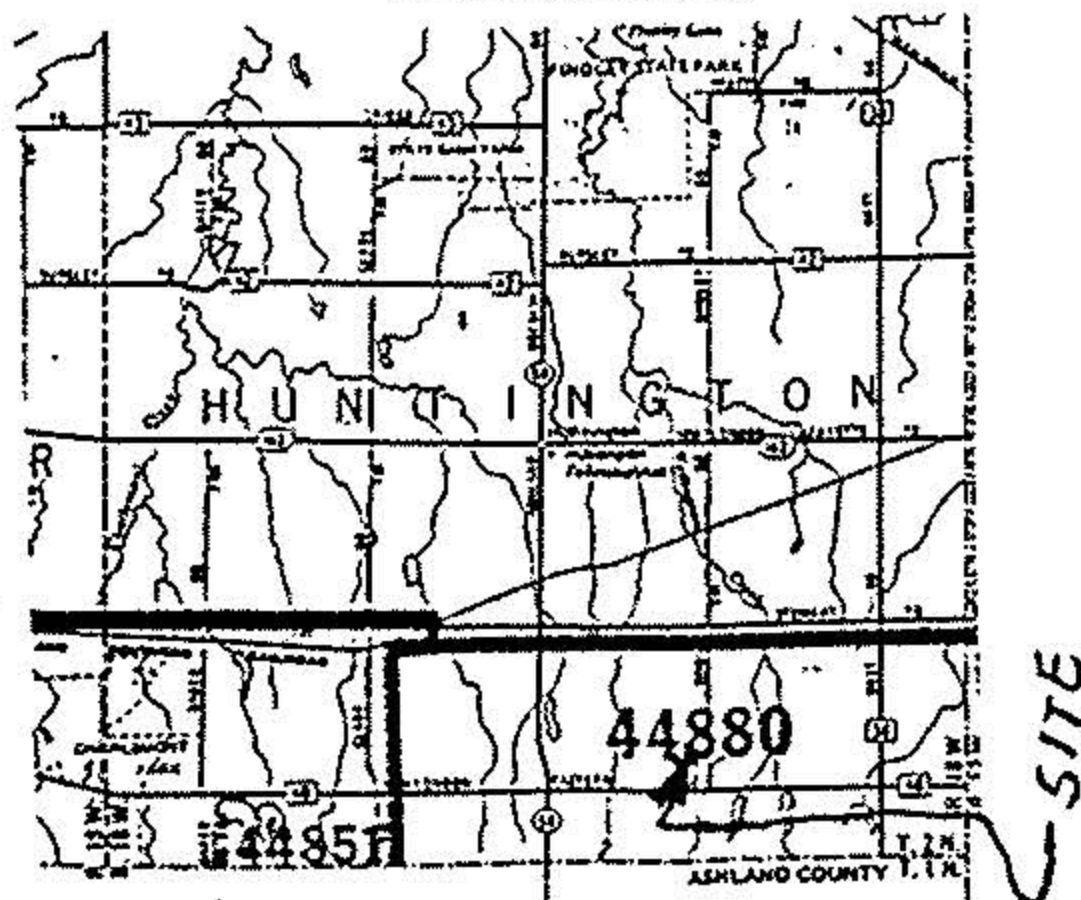

ORIGINAL PARCEL

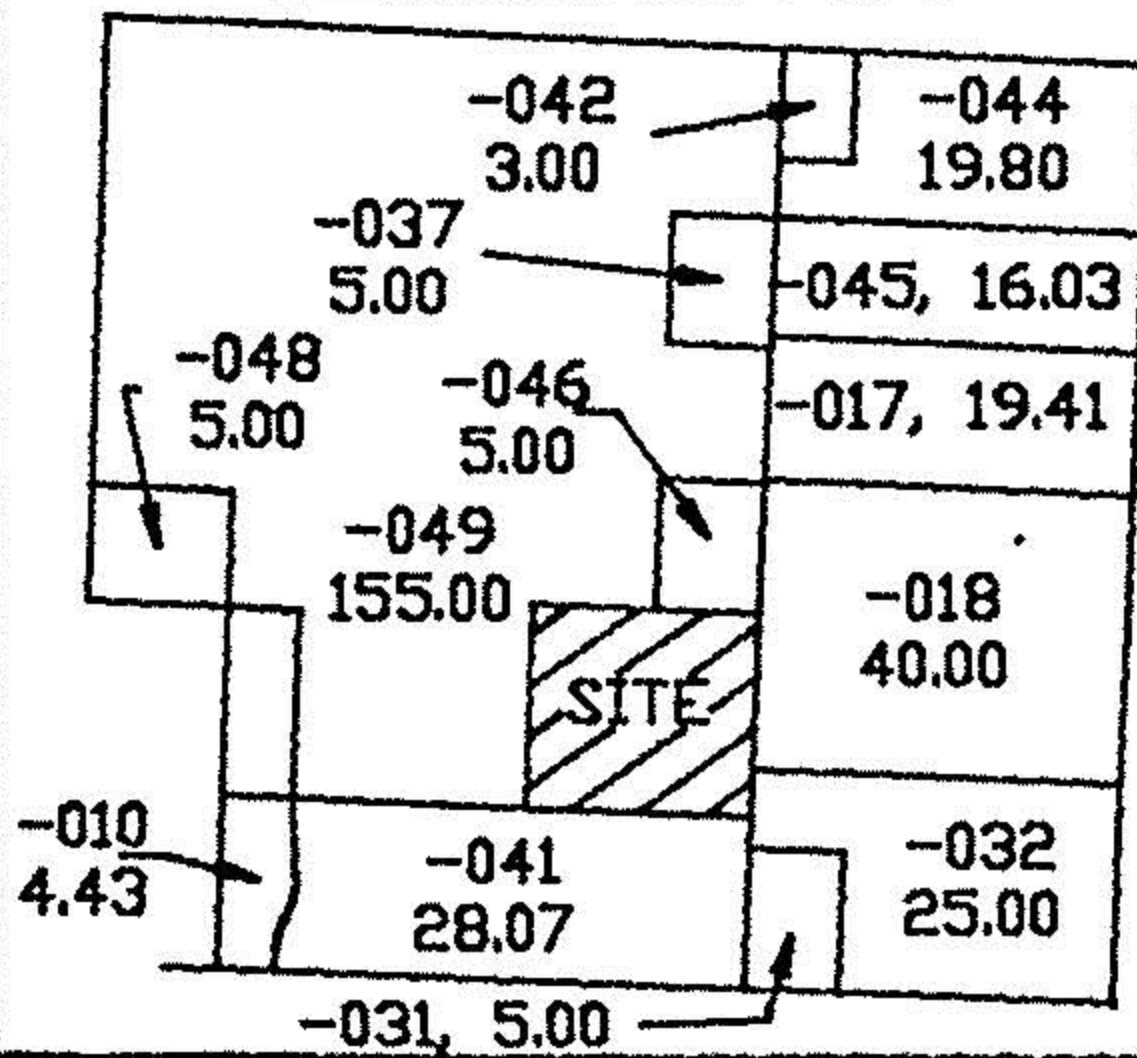

PLAT OF A SURVEY TO LOCATE AND DESCRIBE A PORTION OF A TRACT OF LAND CONVEYED TO RICHARD HAWLEY AND JANET HAWLEY WACKER BY DEEDS RECORDED IN VOLUME 1204, PAGE 816 AND VOLUME 1414, PAGE 996 OF THE LORAIN COUNTY RECORD OF DEEDS.

I HEREBY CERTIFY THIS PLAT TO BE A TRUE DELINEATION OF A FIELD SURVEY BY HUDNUT-LAUGHERY AND ASSOCIATES, IN FEBRUARY, 1993.

*Ronald L. Laughery*  
RONALD L. LAUGHERY  
REGISTERED SURVEYOR # 6111

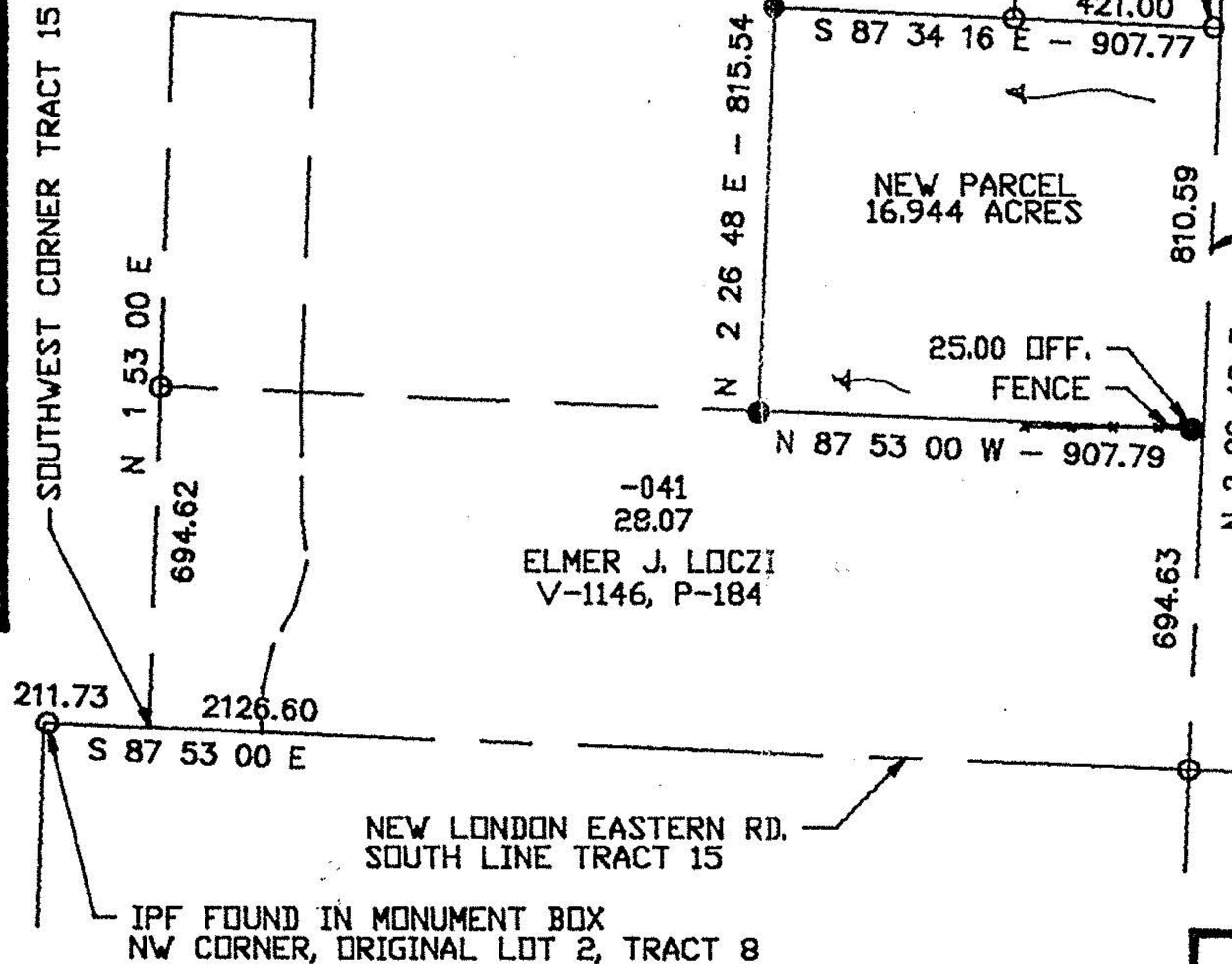
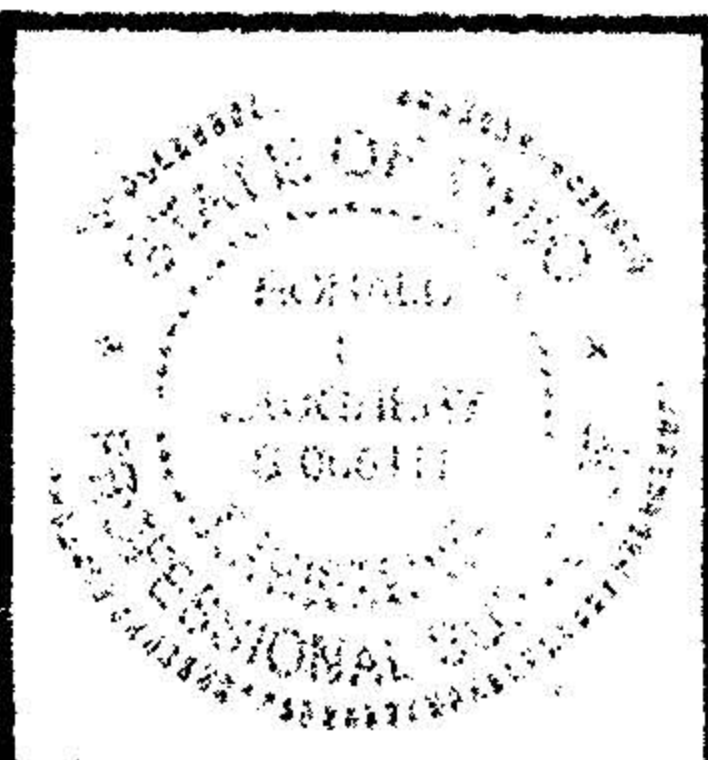

-046  
5.00  
DAN & DEBRA GALE  
OR-506, P-7512

-049  
155.00  
RICHARD HAWLEY, V-1204, P-816  
JANET HAWLEY WACKER, V-1414, P-996

-041  
28.07  
ELMER J. LOCZI  
V-1146, P-184

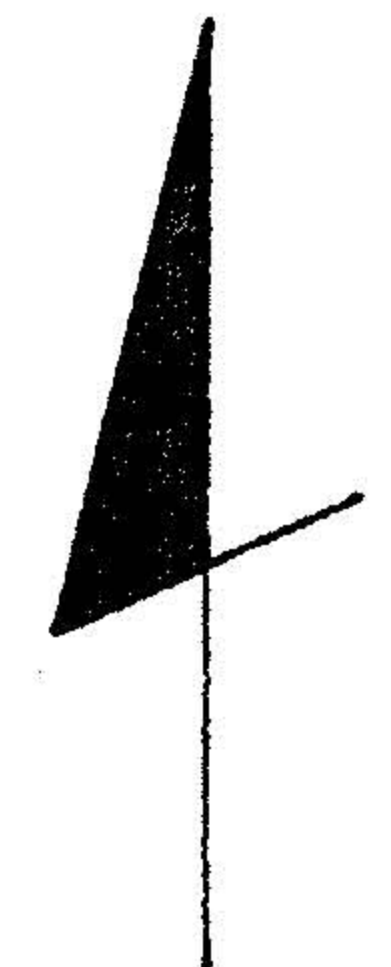

NORTH

20389

APPROVED  
LORAIN CO.  
MAP DEPT.  
DATE 6-8-93  
PAGE 21-G  
BY CAROLYN FRANCIS  
VOID AFTER # 20389



- SYMBOLS
- = RAILROAD SPIKE FOUND
  - = IRON PIN FOUND
  - = RAILROAD SPIKE SET
  - = IRON PIN SET
  - ~ = GENERAL DRAINAGE DIRECTION

NOTE: ALL BEARINGS SHOWN ARE FOR DETERMINATION OF ANGLES ONLY IN DEG - MIN - SEC. DISTANCES ARE IN FEET

HUDNUT-LAUGHERY & ASSOCIATES  
ENGINEERING & SURVEYING  
967 US 42  
ASHLAND, OHIO 44805

ORIGINAL HUNTINGTON TOWNSHIP TRACT 15  
LORAIN COUNTY, OHIO  
DRAWN BY RLL DATE 2/21/93 SCALE 1"=400'