

PREPARED BY
GRINDLE & BENDER
 ARCHITECTURE - ENGINEERING - SURVEYING
 ASHLAND, OHIO

**PLAT OF SURVEY
 FOR
 RICHARD HAWLEY**

BEING KNOWN AS A PART OF TRACT 15,
 ORIGINAL HUNTINGTON TOWNSHIP, LORAIN
 COUNTY, OHIO

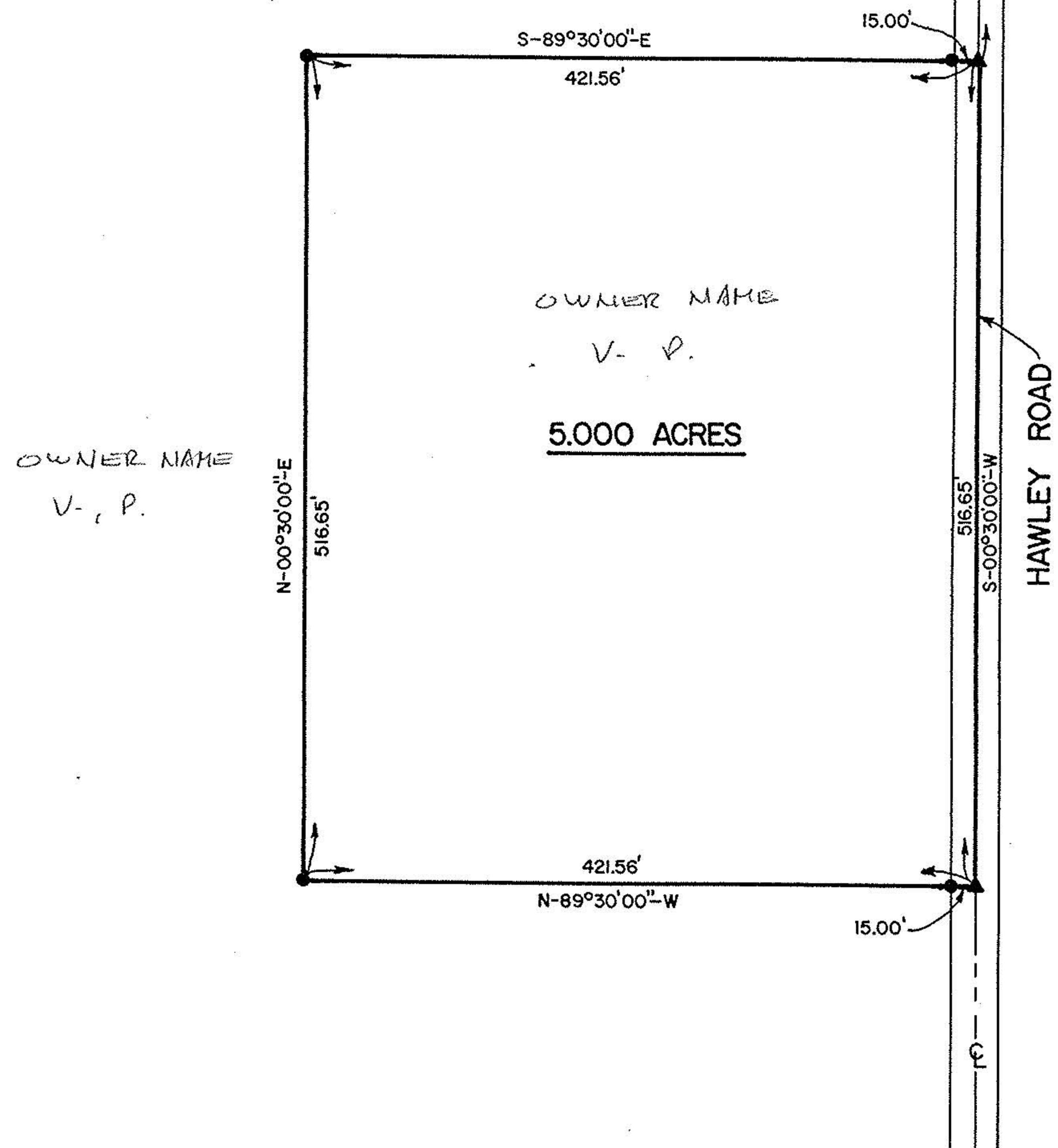

SCALE: 1" = 100'

DATE: 11-15-91

LEGEND

- = IRON PIN FOUND
- ▲ = RAILROAD SPIKE FOUND

19780

APPROVED LORAIN CO. MAP DEPT.
DATE 2-19-92
PAGE 21-G
BY CAROLYN FRANCIS
VOID AFTER # 19780

SURVEYOR'S CERTIFICATION

I hereby certify this plat to be a true delineation of a field survey made by the office of Grindle and Bender, Architecture - Engineering - Surveying, Ashland, Ohio, and Lowell E. Bender, Registered Surveyor, and that all monuments were found or set as shown.

All bearings are assumed and are to be used for the determination of angles only.

Lowell E. Bender
 Lowell E. Bender
 Registered Surveyor No. 4978

