

21-15-000-000-048

19852

TR. 9 TR. 15

TR. 16

JANET HAWLEY WACKER
D.V. 1414 P. 996 PCL. 1
165 AC.
(160 AC. Rem.)

HOWARD W. & DORRIS M. JORDAN
D.V. 845 P. 85

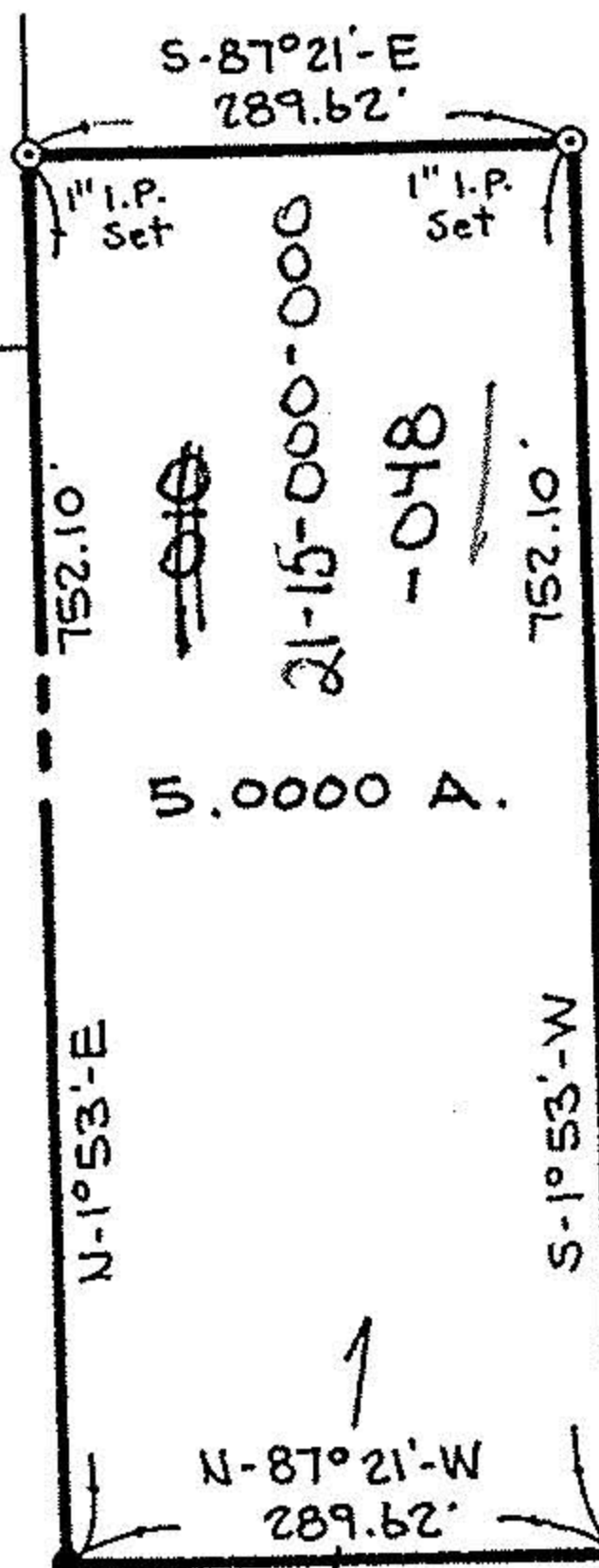

19852

APPROVED LORAIN CO. MAP DEPT.
DATE 7-30-92
PAGE 21-G
BY CAROLYN FRANCIS
VOID AFTER # 19852

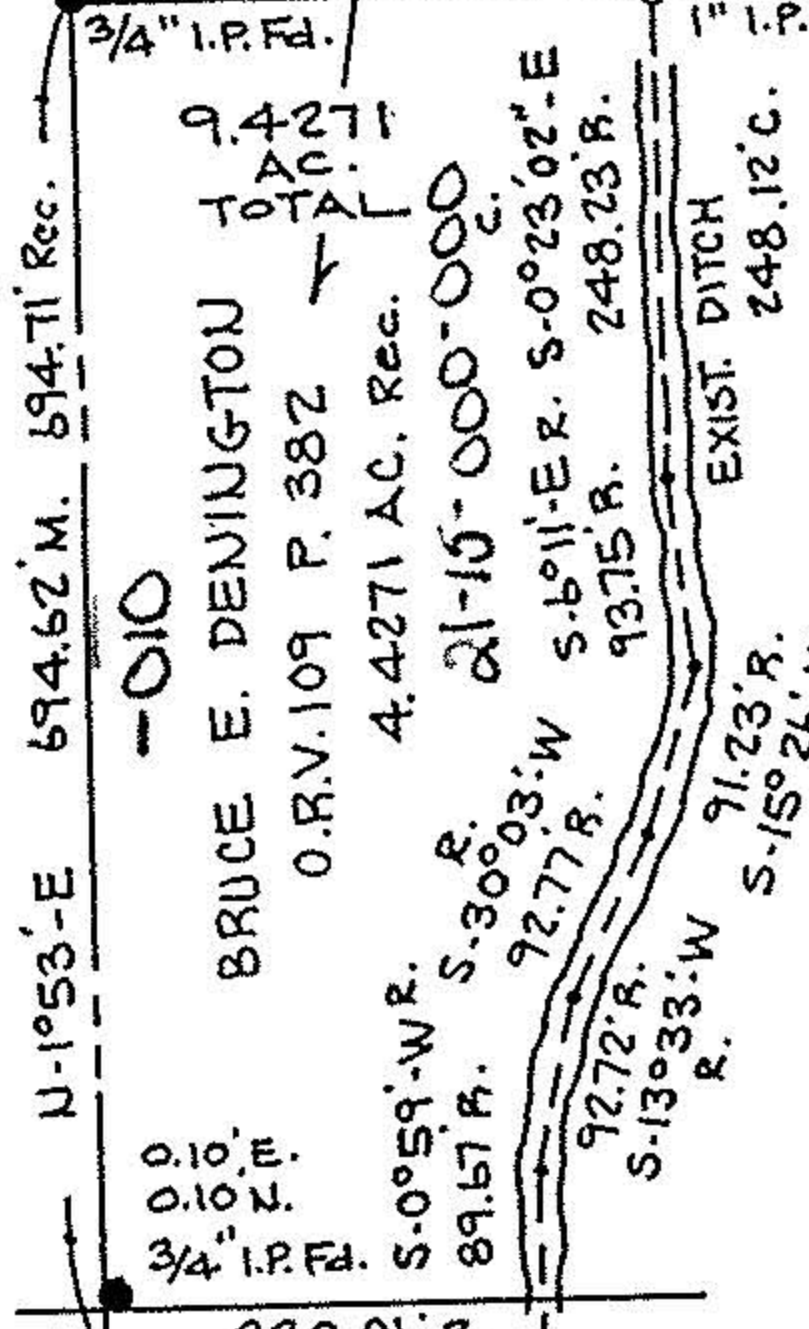

ELMER J. & RUTH M. LOCZI
D.V. 1370 P. 393
28.07 AC.

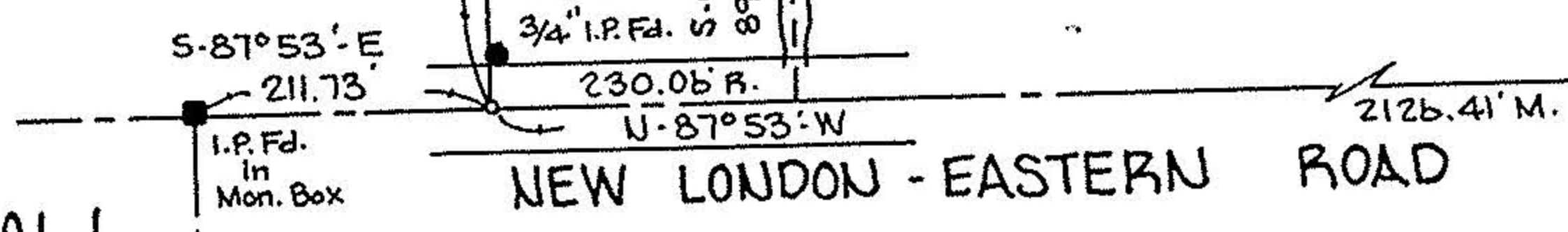

O.L. 1 TR. 8
O.L. 2 TR. 8

HAWLEY ROAD

BOUNDARY SURVEY

PART OF HUNTINGTON TOWNSHIP
TRACT No 15
TOWNSHIP OF HUNTINGTON COUNTY OF LORAIN
STATE OF OHIO

SCALE: 1" = 200'
PREPARED BY MAR. 19, 1992
REV. 7-23-92

KS ASSOCIATES INC.
ENGINEERS SURVEYORS



David L. Elwell
REG. SURV. No. 6333

92-083

105

21-G