

PLAT OF SURVEY
 FOR
 RICHARD HAWLEY
 PART OF TRACT 15
 ORIGINAL HUNTINGTON TOWNSHIP
 LORAIN COUNTY, OHIO

APPROVED
 LORAIN CO.
 MAP DEPT.
 DATE 7-22-82
 PAGE 21-G
 BY C. Francis
 VOID
 AFTER

GRINDLE AND BENDER
 ARCHITECTURE - ENGINEERING - SURVEYING
 P.O. BOX 660, ASHLAND, OHIO

I hereby certify this plat to be a true delineation of a field survey made by the office of Grindle and Bender, and John F. Kerr, and that all monuments were found or set as shown.

John F. Kerr
 John F. Kerr
 Registered Surveyor No. 6559



NORTH
 SCALE: 1"=100'

- LEGEND:
- IRON PIN FOUND
 - IRON PIN SET
 - △ RAILROAD SPIKE SET

MAY 26, 1982

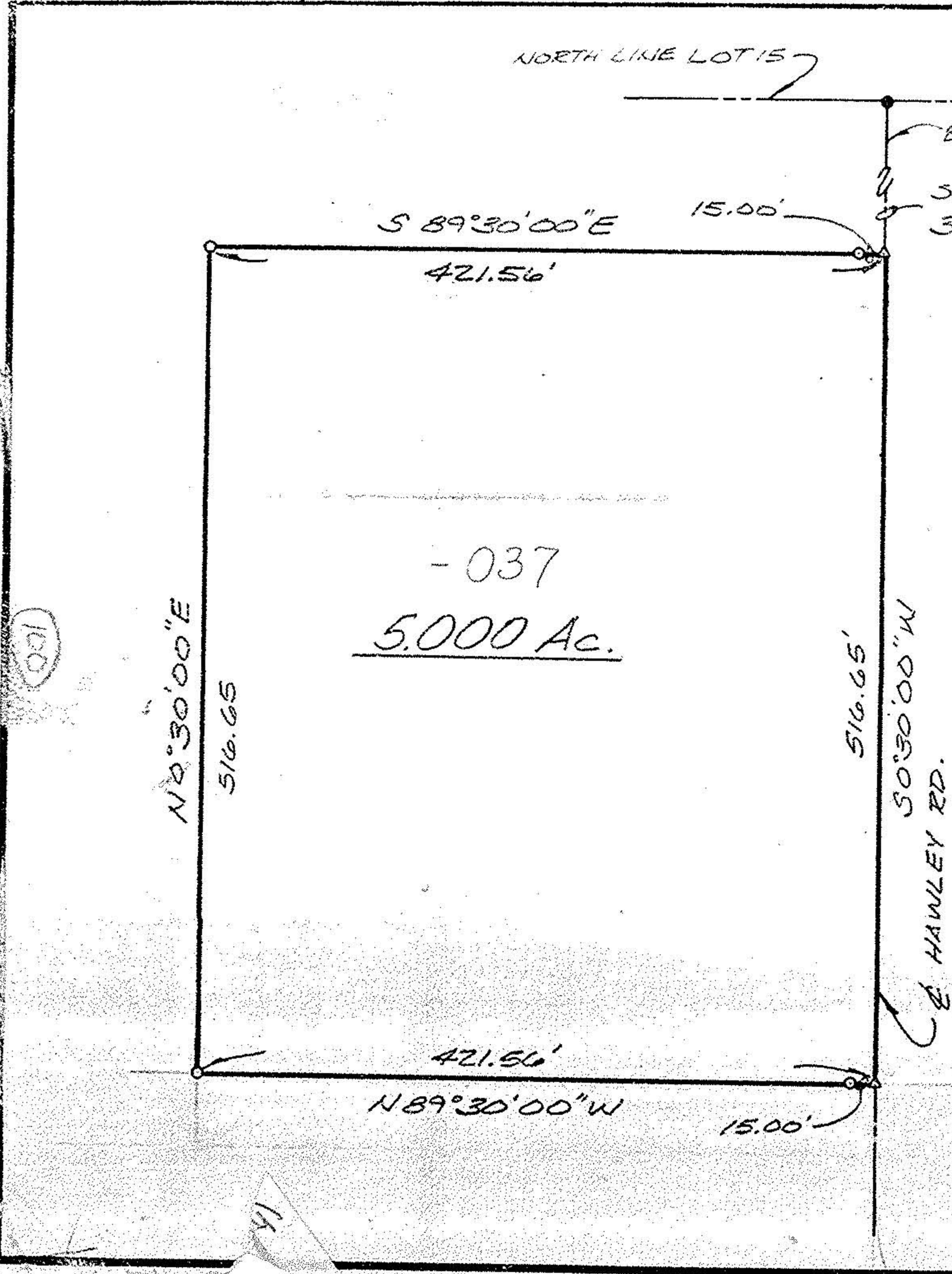

100

41

21-15-00-000-12