



LAUNDON • SIMON • CAHL & ASSOC., INC.
 CONSULTING ENGINEERS & SURVEYORS
 110 MIDDLE AVE., ELYRIA, O. 44035

SURVEY FOR:

PHILLIP & ANNETTE CLARK

Orig. Lot 13	City of	Date MAR. '92 Scale 1"=200'
Orig. Sec	Village of	Dwn. by R.G.S. Chkd. by R.C.
Tract 17	County of LORAIN	Job No. 92-2166 F.B. 223/12
Township of HUNTINGTON	State of OHIO	Printed

21-17--013-000-019-028

19952

APPROVED
 LORAIN CO.
 MAP DEPT.
 DATE 6-12-92
 PAGE 21-H
 BY CAROLYN
 FRANCIS
 VOID # 19952
 AFTER

☉ S.R. 162

I.P. Fd. & Used

A.C. & Y. R.R.

WEST RD.

WM. & KAY HANNOLD
 O.R.V 120 P. 187

19952

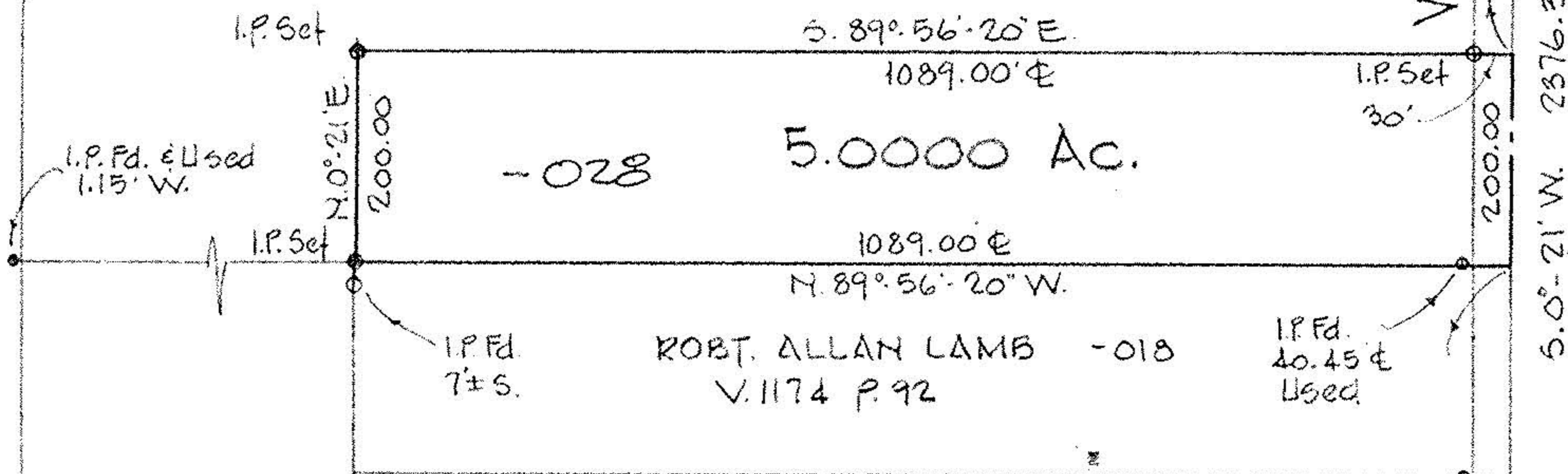

ARTHUR W. KRUSE
 V. 1168 P. 394

-019



-020

I.P. Fd. - Used for ☉

128

21-H