

PLAT OF SURVEY FOR
 EARL & MARGARET NOBLE
 ORIGINAL LOT 95 - GRAFTON TWP.
 LORAIN COUNTY - OHIO
 SCALE: 1" = 100' JULY - AUGUST 1981
 GARY E. PENFOUND
 Reg. Surveyor No. 9957

Earl & Margaret Noble
 D. Vol. 1093 - Pgs. 951, 953 & 955

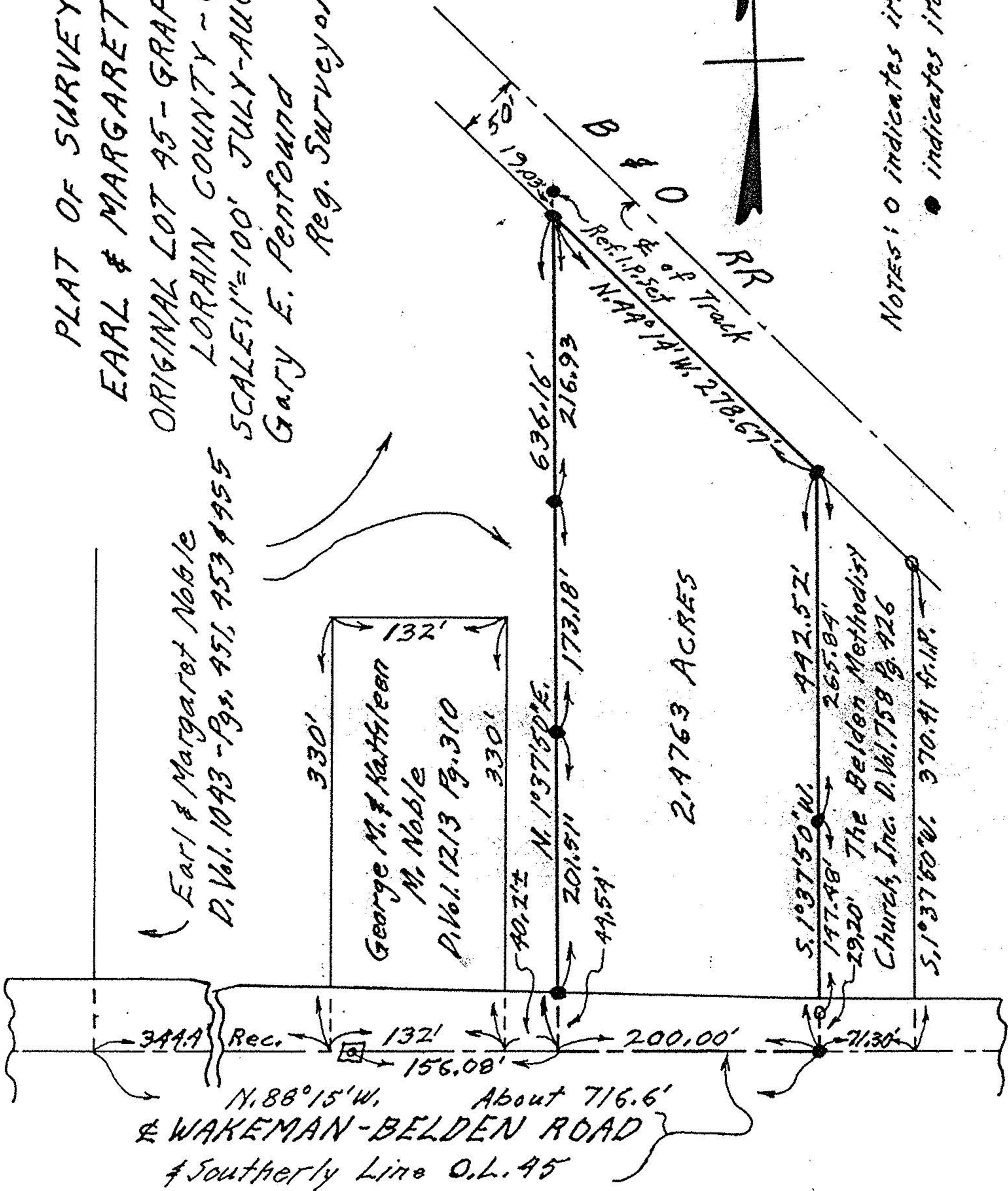
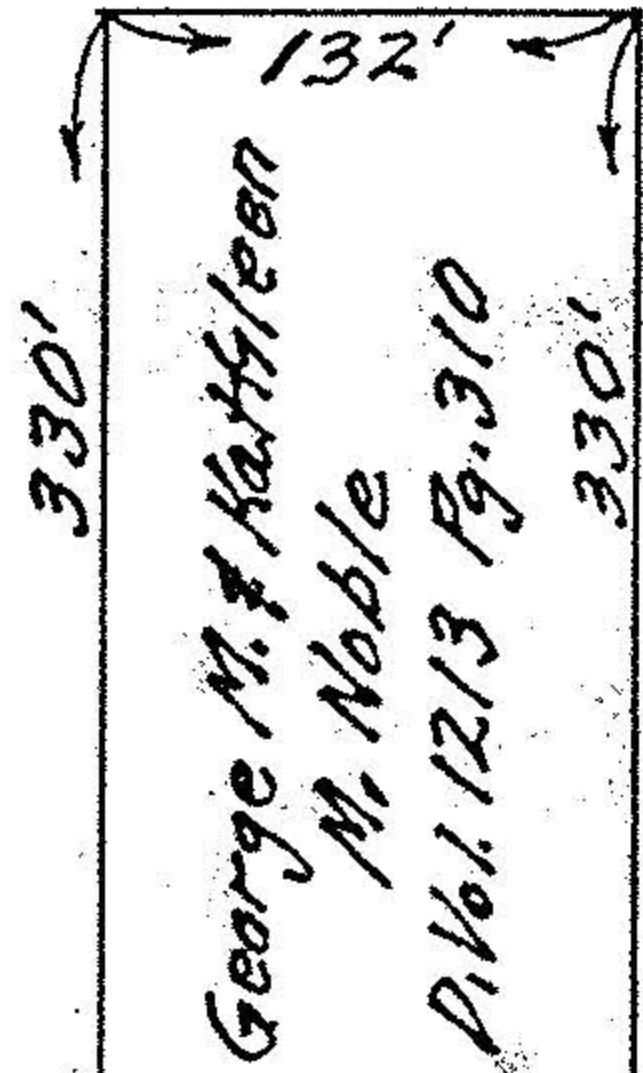

2.9763 ACRES

Notes: ○ indicates iron pin found.
 ● indicates iron pin set.