

21-17-023-000

MARIE R. & THOMAS H. DRIA
D.V. 1342 P. 224

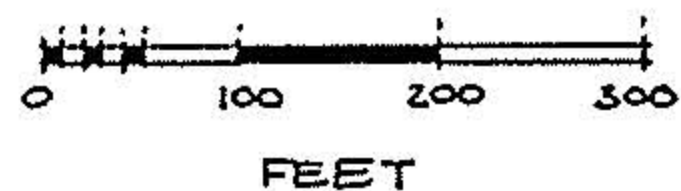
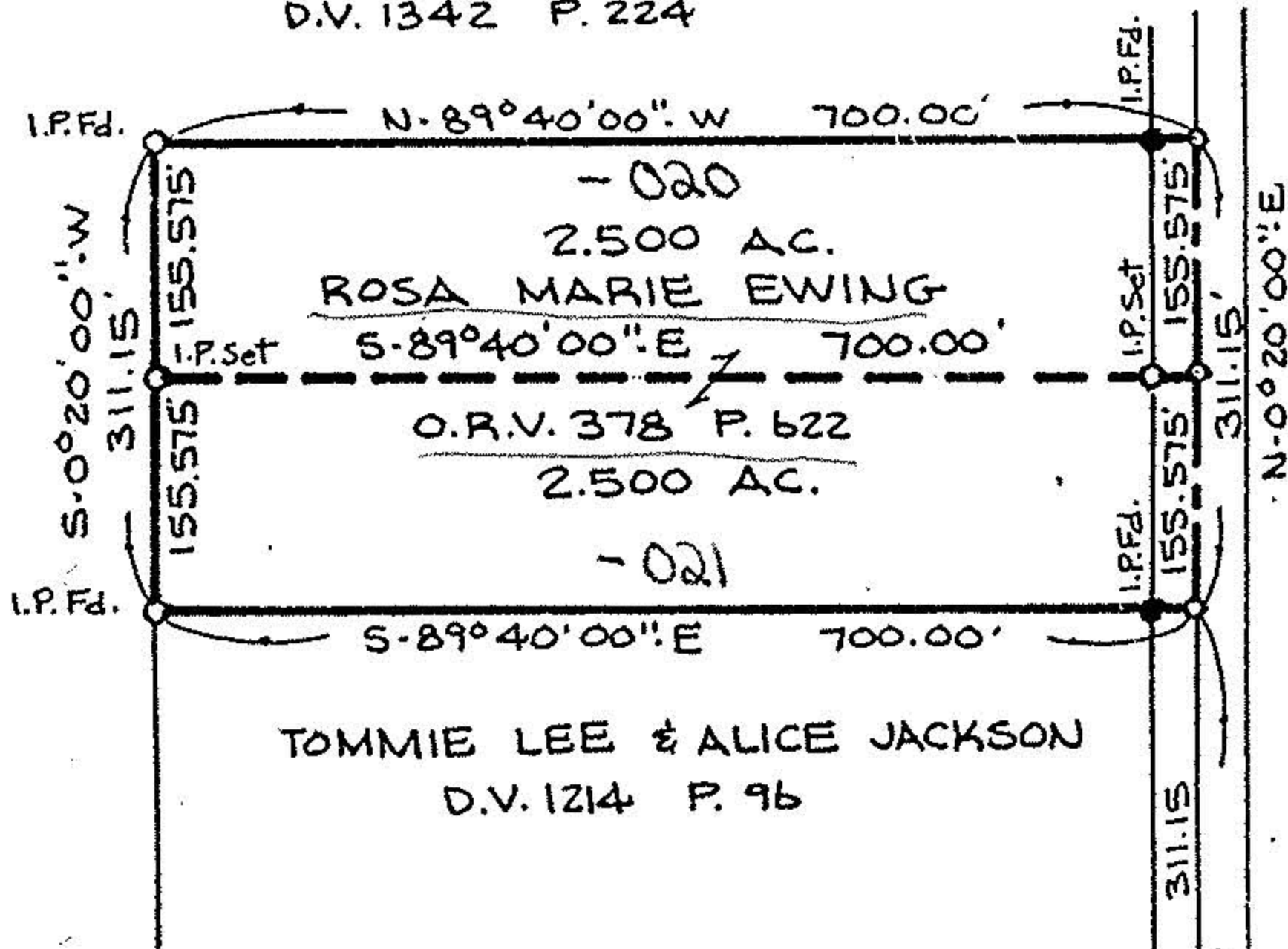

SCALE: 1" = 200'

21-17-023-000-020
419381
21-17-023-000-020

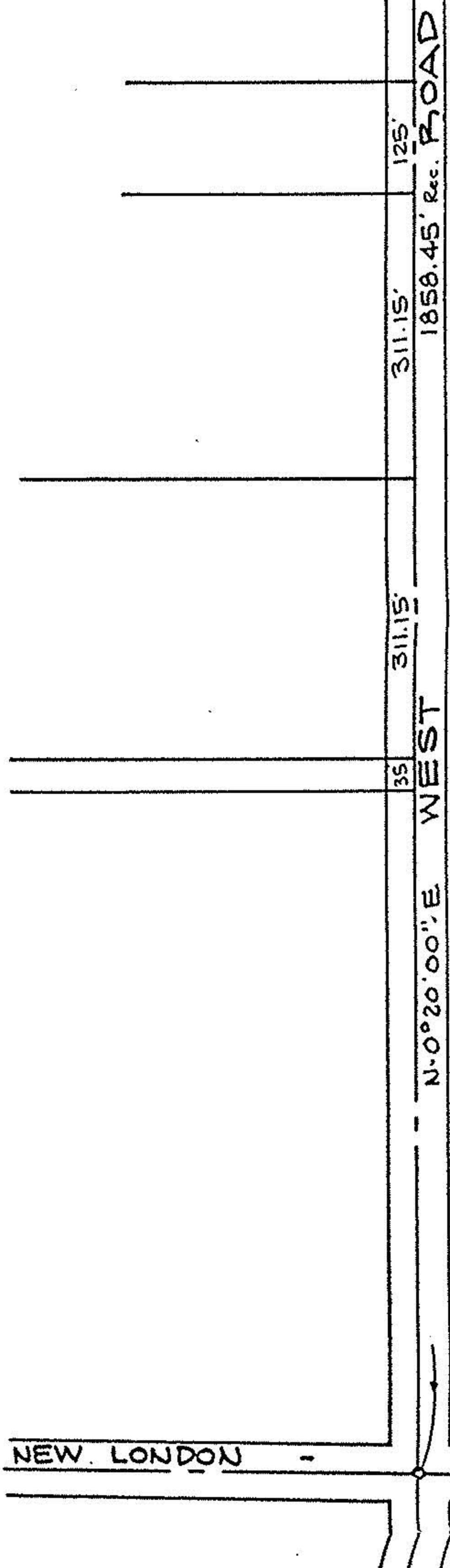

BOUNDARY SURVEY

OF PART OF
HUNTINGTON TOWNSHIP
ORIG. LOT 23 TRACT 17

TOWNSHIP OF HUNTINGTON
COUNTY OF LORAIN
STATE OF OHIO

PREPARED BY
KS ASSOCIATES INC.
ENGINEERS SURVEYORS
APRIL 22, 1991



David L. Elwell
DAVID L. ELWELL REG. SURV. NO. 6333

#19381

APPROVED
LORAIN CO.
MAP DEPT.

DATE 5-21-91

PAGE 21-H

BY CAROLYN FRANCIS

VOID AFTER 1938

1410