

Bursley Rd

William T Dickens  
Vol 1158 Pg 597

①

②

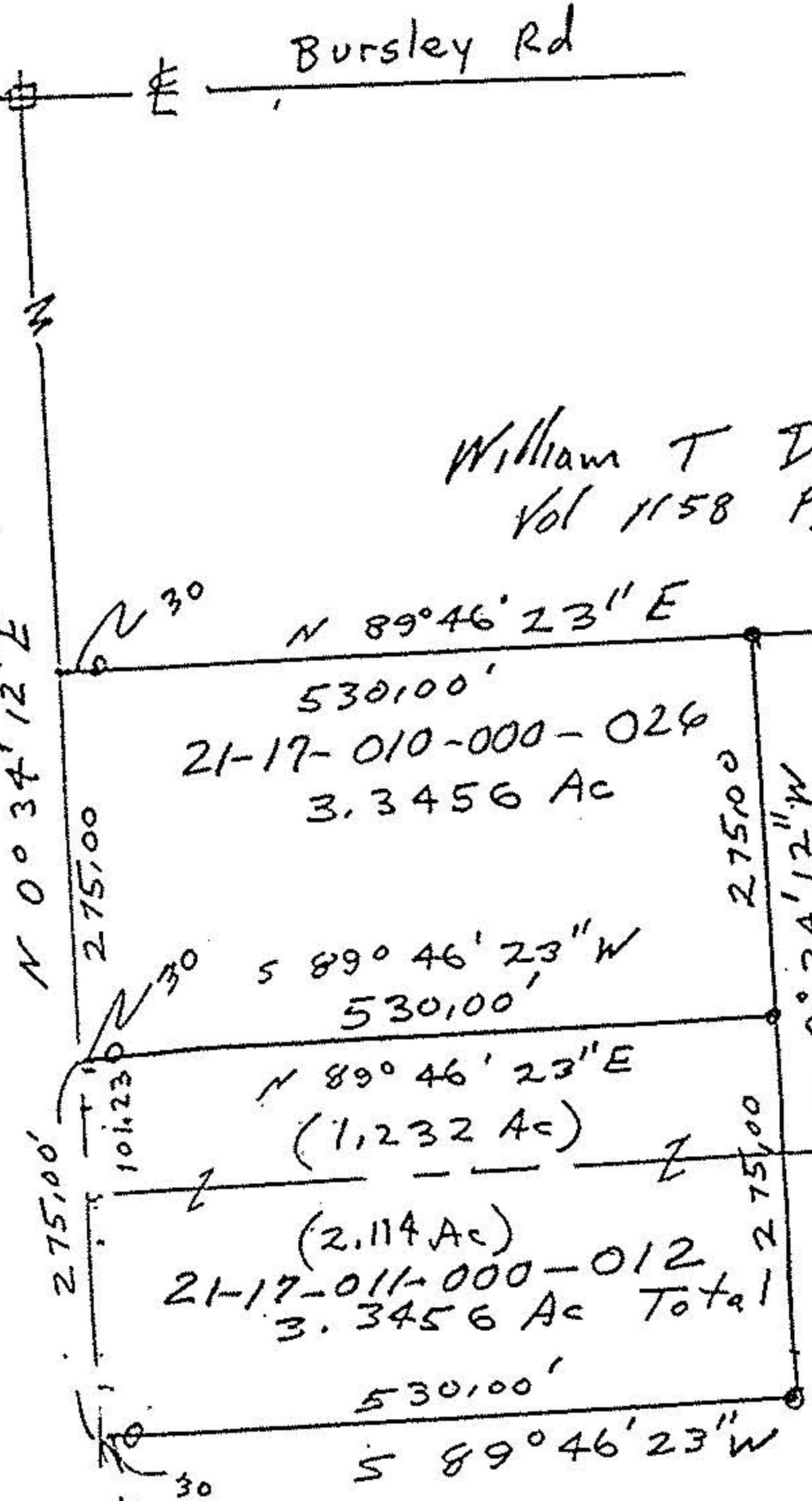

2.00 Acres

Geo Hintz

21783

8.50 Acres Remainder

George Hintz  
OR 353 p. 598

Edward & Elma Kurtz  
Trustees

Kirt  
Goff

APPROVED LORAIN CO. MAP DEPT
DATE 6-3-96
PAGE 21-17-010-A 010 A
BY CAROLYN FRANCIS
#21783

centerline West Rd  
Plat Volume 26 Pg 33

Survey of Parcel Splits  
for George Hintz

Original Lot 10 & 11  
Tract 17  
Huntington Township

Lorain County 0110  
Scale 1" = 200 Feb 7, 1996

John Poznywak  
Reg Surveyor 5292

