

#20861

APPROVED
LORAIN CO.
MAP DEPT.
DATE 6-3-94
PAGE 21-17-010A
BY: *[Signature]*
VOID AFTER 3/28/97

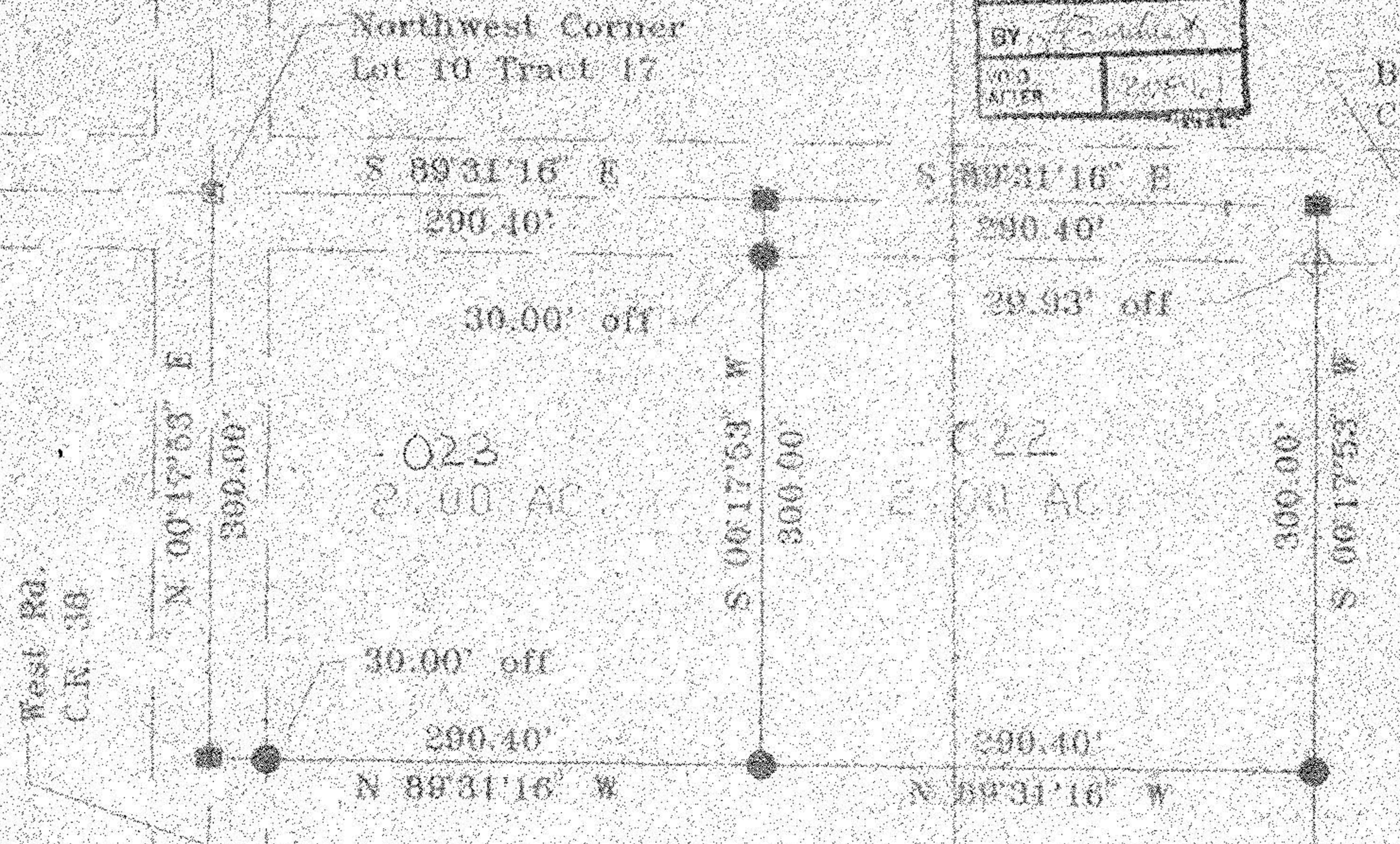
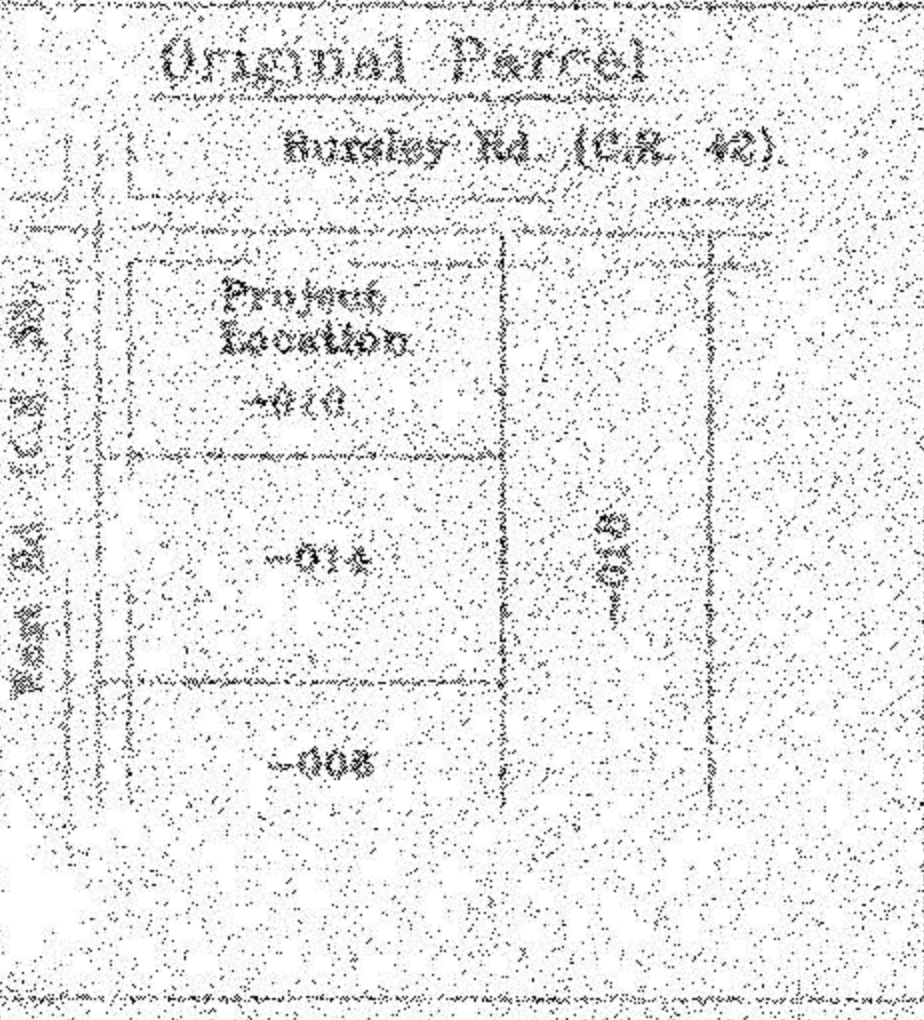
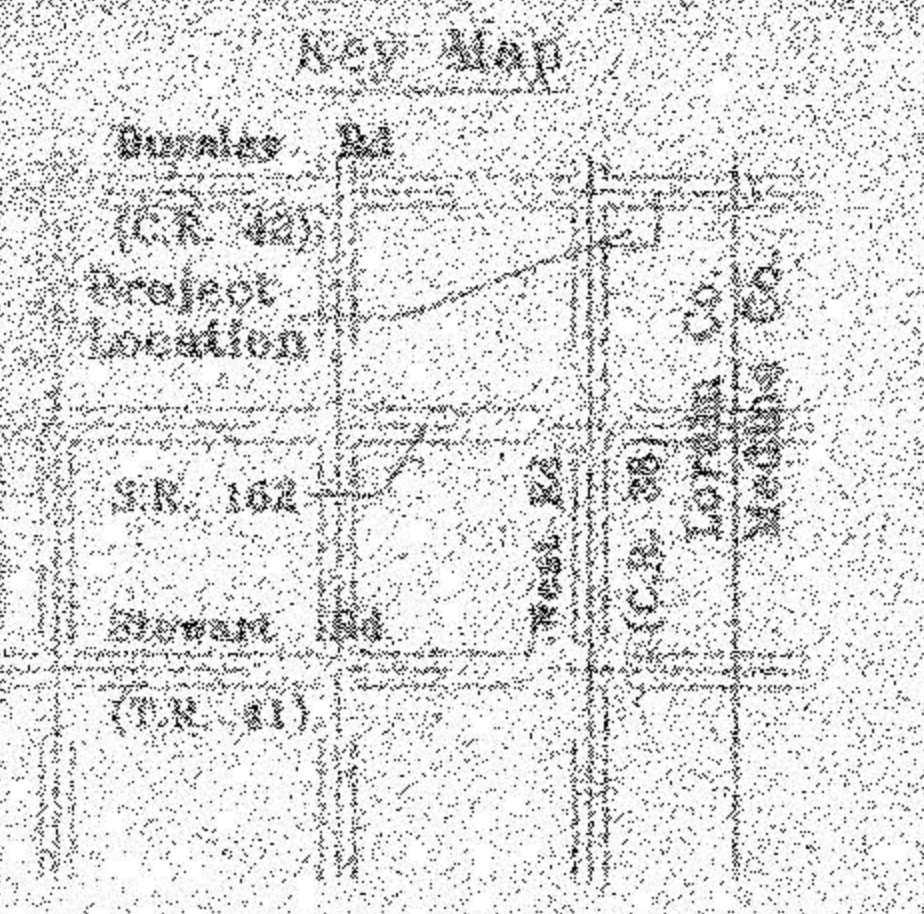

Bursley Rd.
C.R. 42

Richard Churpek
P.P. No. 21-17-010-000-018



Plat of a survey to locate and describe a portion of a tract of land conveyed to David Hawley P.P. No. 21-17-010-000-010 by Deed recorded in Vol. 883 Page 633 of the Lorain County Record of Deeds.

Gary Reese
P.P. No. 21-17-010-000-014

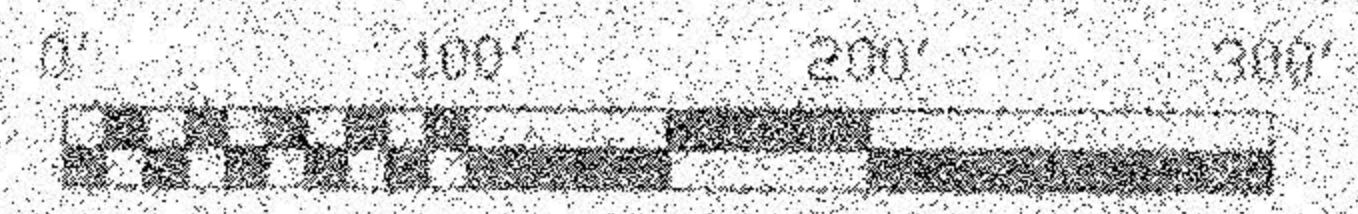

I hereby certify this plat to be a true delineation of a field survey by Hudnut-Laughery & Assoc. in March, 1994.
[Signature]
Richard K. Hudnut P.S.
Reg. Surveyor No. 5956

- SYMBOLS
- ☐ ——— Railroad Spike Found
 - ——— Iron Pin Found
 - ——— Railroad Spike Set
 - ——— Iron Pin Set With Cap
 - ⊞ ——— Mon. Box
- Note: All bearings shown are for determination of angles only.

R. K. HUDNUT P.S.
Design & Surveying
1035 Overlook Dr.
Ashland, Ohio 44805

Original Huntington Township Lot 10 Tract 17
Lorain County, Ohio

Drawn by R.K.H. Scale 1"=100' Date 1/1/94