

Key Map

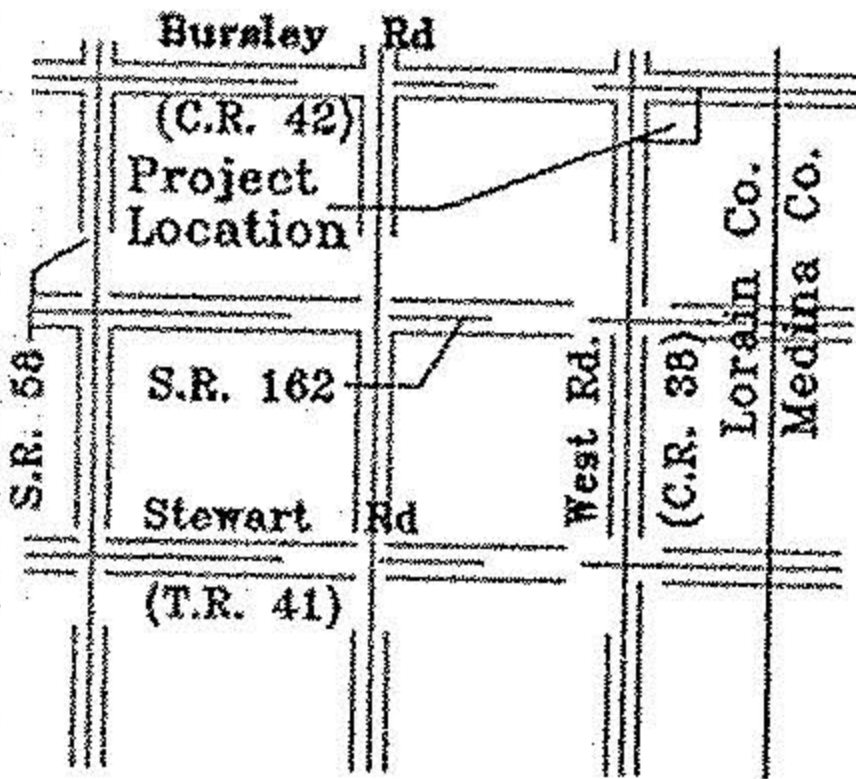

Original Parcel

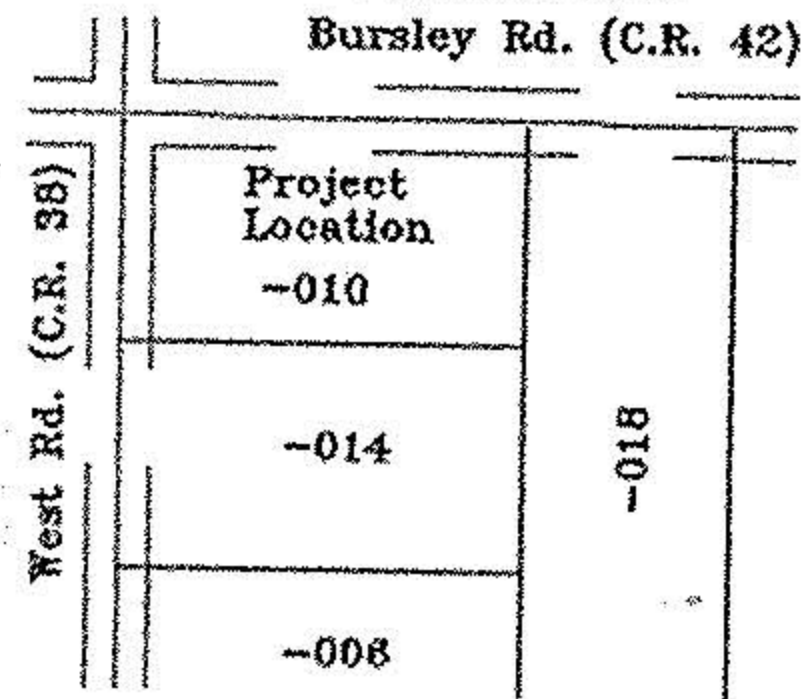

APPROVED  
LORAIN CO.  
MAP DEPT.  
DATE 6-3-94  
PAGE 21-17-010A  
BY *R. K. Hudnut*  
VOID AFTER 20861

#20861

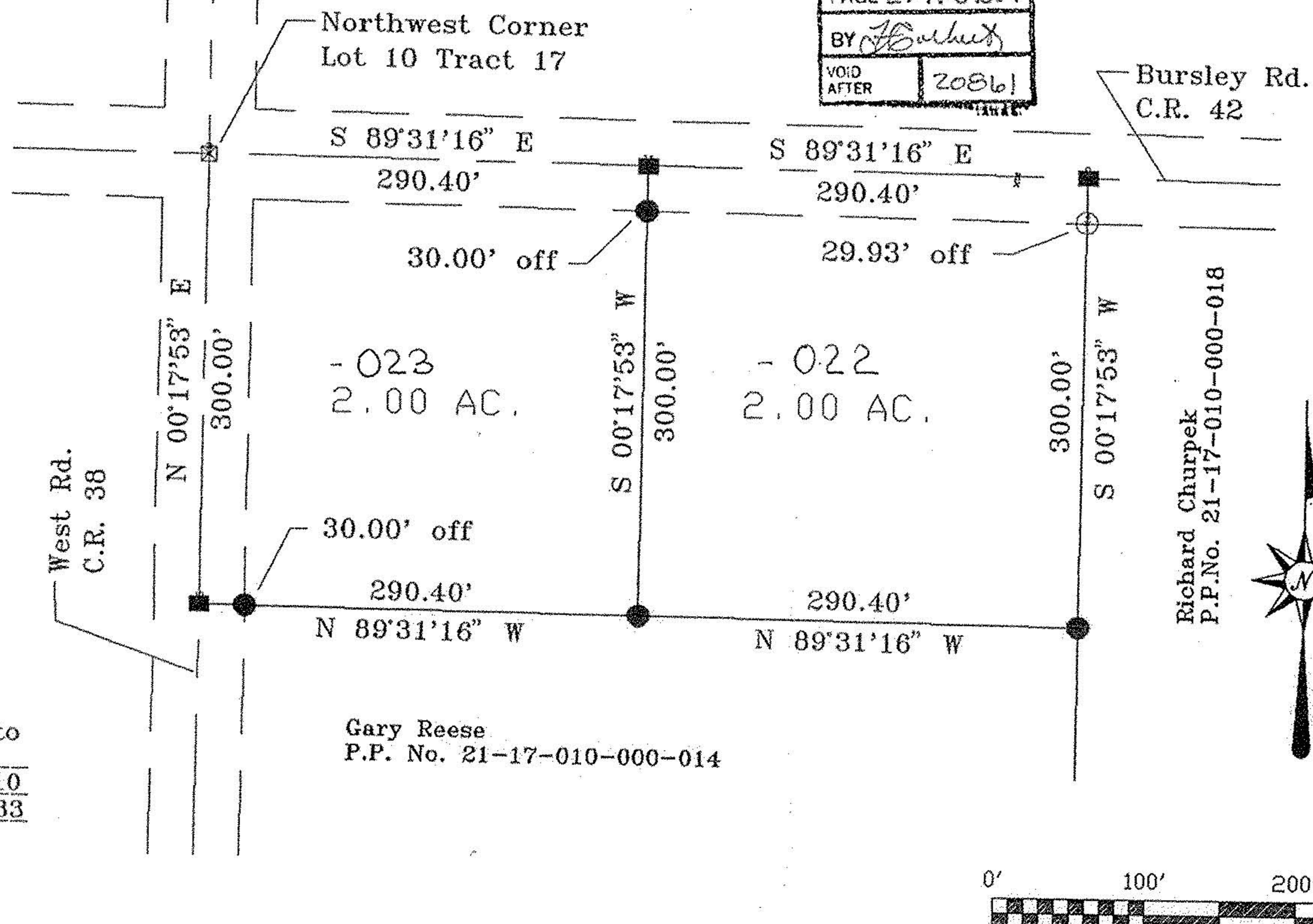

Plat of a survey to locate and describe a portion of a tract of land conveyed to David Hawley  
P.P. No. 21-17-010-000-010  
by Deed recorded in Vol. 883 Page 533, of the Lorain County Record of Deeds.

Gary Reese  
P.P. No. 21-17-010-000-014

SYMBOLS

- — Railroad Spike Found
- — Iron Pin Found
- — Railroad Spike Set
- — Iron Pin Set With Cap
- ⊠ — Mon. Box

Note: All bearings shown are for determination of angles only.

I hereby certify this plat to be a true delineation of a field survey by Hudnut-Laughery & Assoc. in March 1994  
*Richard K. Hudnut*  
Richard K. Hudnut P.S.  
Reg. Surveyor No. 5956

R. K. HUDNUT P.S.  
Design & Surveying  
1035 Overlook Dr.  
Ashland, Ohio 44805

---

Original Huntington Township Lot 10 tract 17  
Lorain County, Ohio

---

Drawn by R.K.H Scale 1= 100 Date 4/1/94