

Key Map

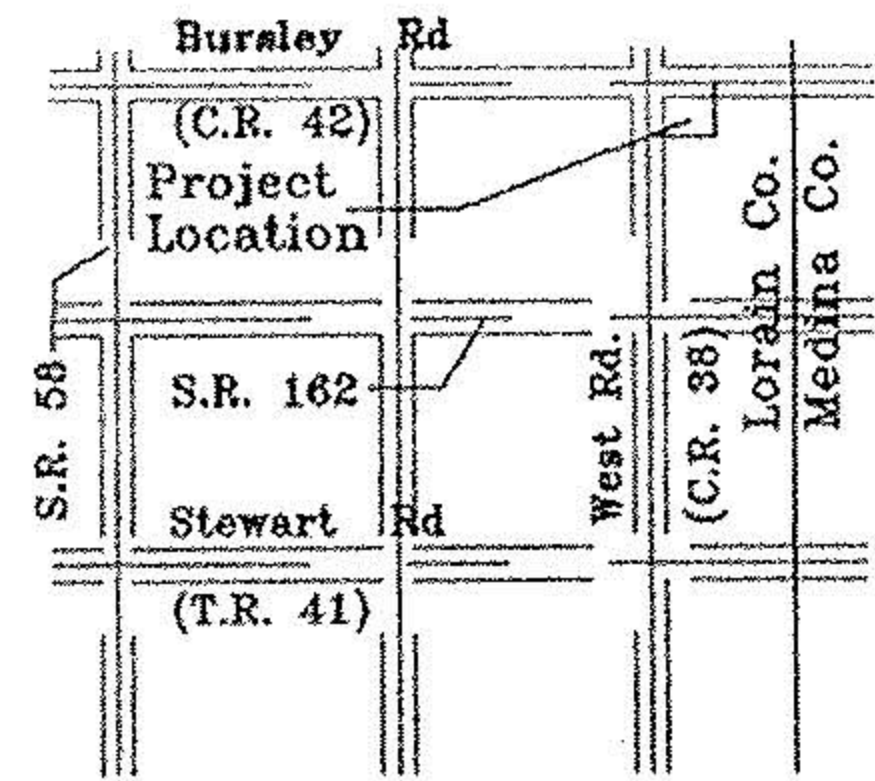

Original Parcel

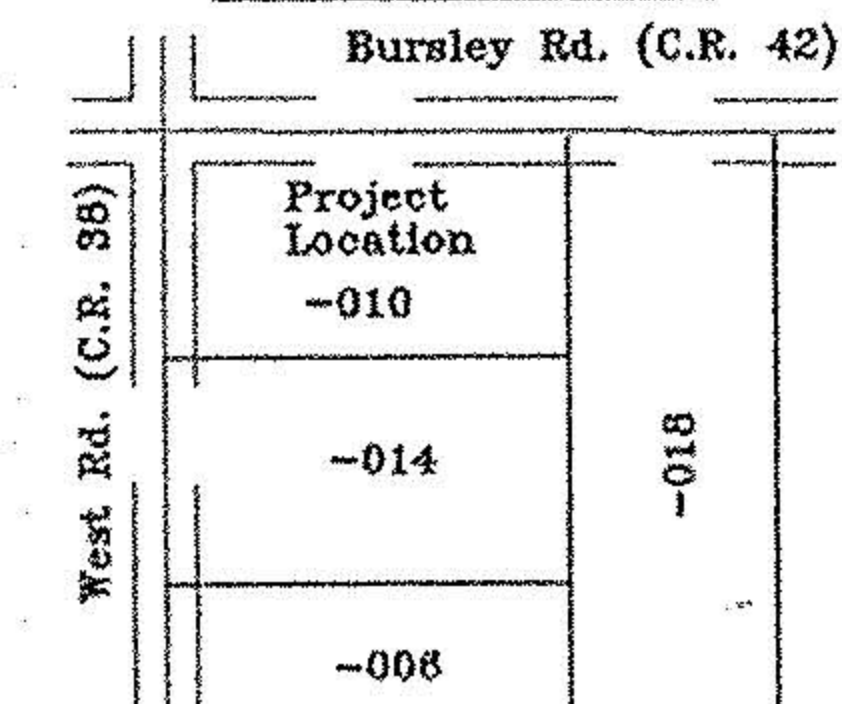

APPROVED
LORAIN CO.
MAP DEPT.
DATE 6-3-94
PAGE 21-17-010A
BY *[Signature]*
VOID AFTER 20861

#20861

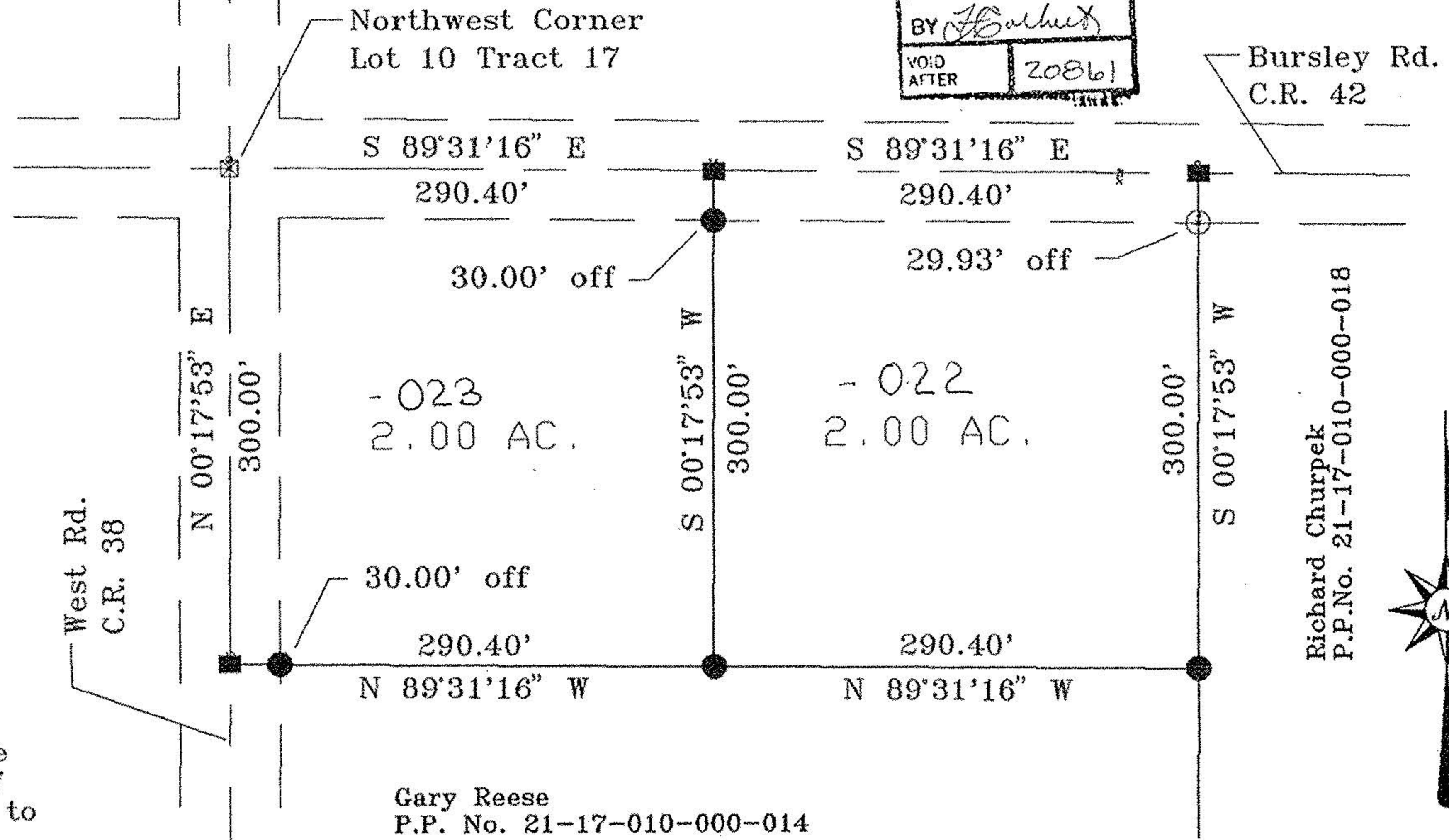

Richard Churpek
P.P.No. 21-17-010-000-018



Plat of a survey to locate and describe a portion of a tract of land conveyed to David Hawley
P.P. No. 21-17-010-000-010
by Deed recorded in Vol. 883 Page 533, of the Lorain County Record of Deeds.

Gary Reese
P.P. No. 21-17-010-000-014



SYMBOLS

- ——— Railroad Spike Found
- ——— Iron Pin Found
- ——— Railroad Spike Set
- ——— Iron Pin Set With Cap
- ⊠ ——— Mon. Box

Note: All bearings shown are for determination of angles only.

I hereby certify this plat to be a true delineation of a field survey by Hudnut-Laughery & Assoc. in March 1994
[Signature]
Richard K. Hudnut P.S.
Reg. Surveyor No. 5956

R. K. HUDNUT P.S.
Design & Surveying
1035 Overlook Dr.
Ashland, Ohio 44805
Original Huntington Township Lot 10 tract 17
Lorain County, Ohio
Drawn by R.K.H Scale 1= 100 Date 4/1/94