

#20861

APPROVED
LORAIN CO.
MAP DEPT.
DATE 6-3-94
PAGE 21-17-010A
BY *R. K. Hudnut*
VOID AFTER 20861

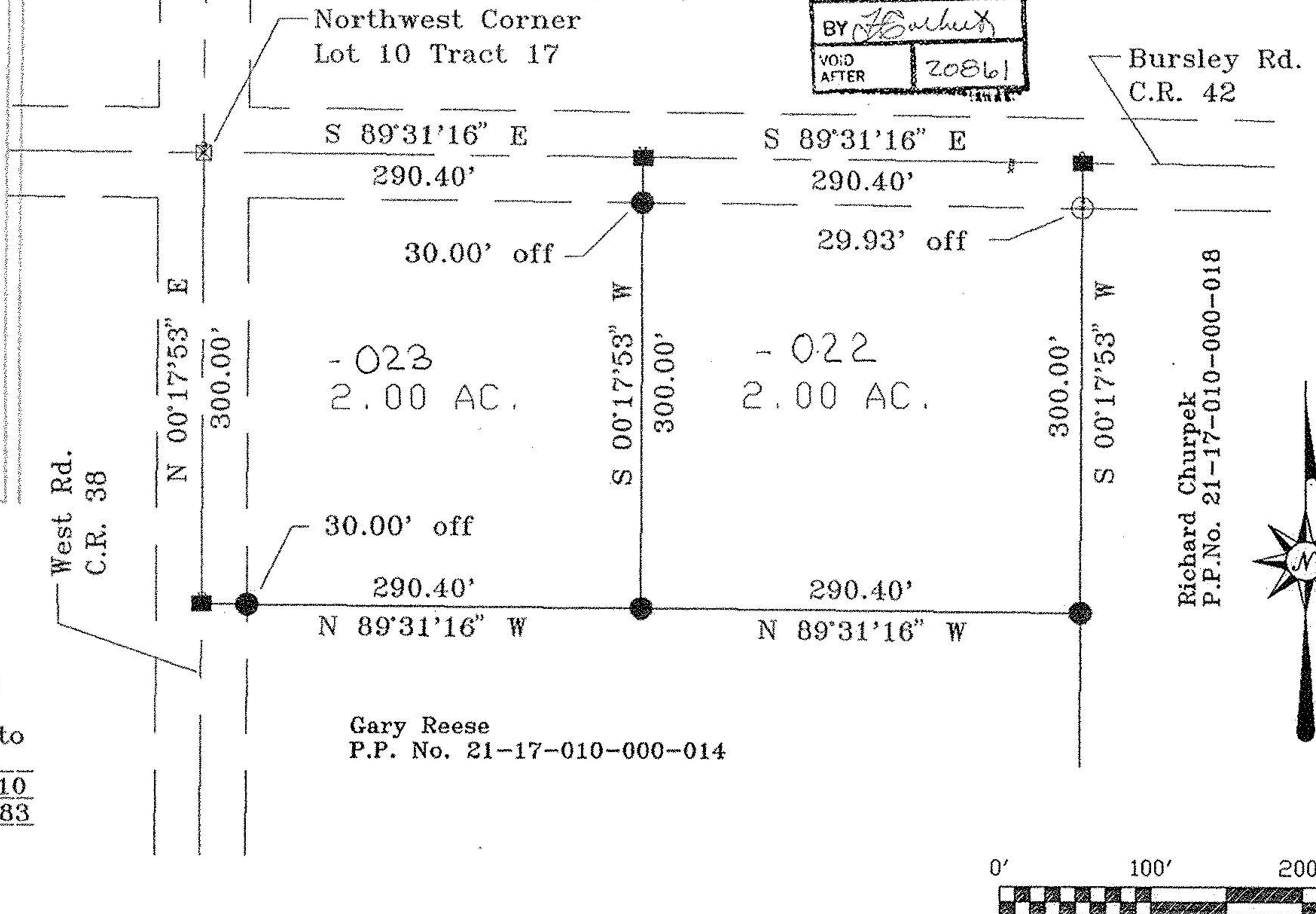
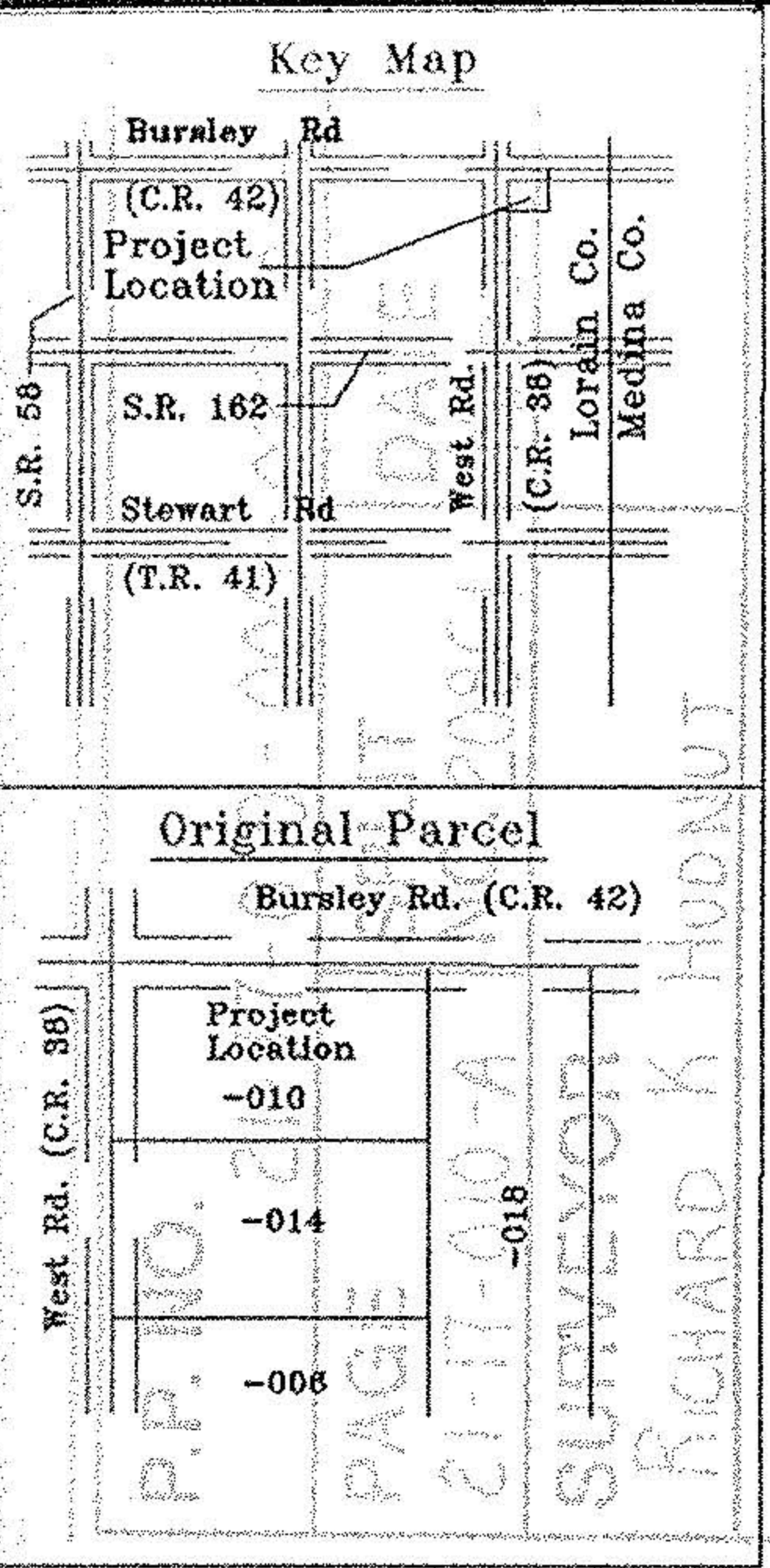

Plat of a survey to locate and describe a portion of a tract of land conveyed to David Hawley
P.P. No. 21-17-010-000-010
by Deed recorded in Vol. 883 Page 533, of the Lorain County Record of Deeds.

I hereby certify this plat to be a true delineation of a field survey by Hudnut-Laughery & Assoc. in March 1994
Richard K. Hudnut
Richard K. Hudnut P.S.
Reg. Surveyor No. 5956

- SYMBOLS**
- ——— Railroad Spike Found
 - ——— Iron Pin Found
 - ——— Railroad Spike Set
 - ——— Iron Pin Set With Cap
 - ⊠ ——— Mon. Box
- Note: All bearings shown are for determination of angles only.

R. K. HUDNUT P.S.
Design & Surveying
1035 Overlook Dr.
Ashland, Ohio 44805

Original Huntington Township Lot 10 tract 17
Lorain County, Ohio

Drawn by R.K.H Scale 1= 100 Date 4/1/94