

MAP OF SURVEY AND LOT SPLIT

PREPARED FOR

KAREN MURRAY

SITUATED IN THE VILLAGE OF ROCHESTER, COUNTY OF LORAIN, STATE OF OHIO AND BEING KNOWN AS PART OF ORIGINAL ROCHESTER TOWNSHIP TRACT 5, LOT 23 AND ALSO BEING PART OF THE THOSE LANDS DEEDED TO DOUGLAS E. MURRAY, ETAL. IN DEED VOLUME 728, PAGE 145 OF LORAIN COUNTY DEED RECORDS.

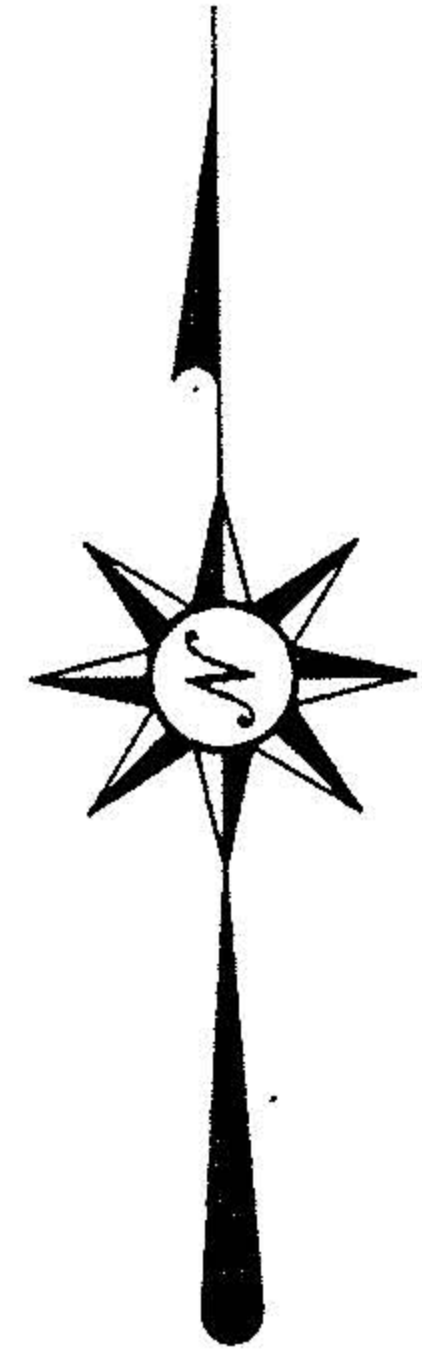

DOUGLAS MURRAY, ETAL
P.P.#20-05-023-000-035
O.R. VOL.728 PG.145

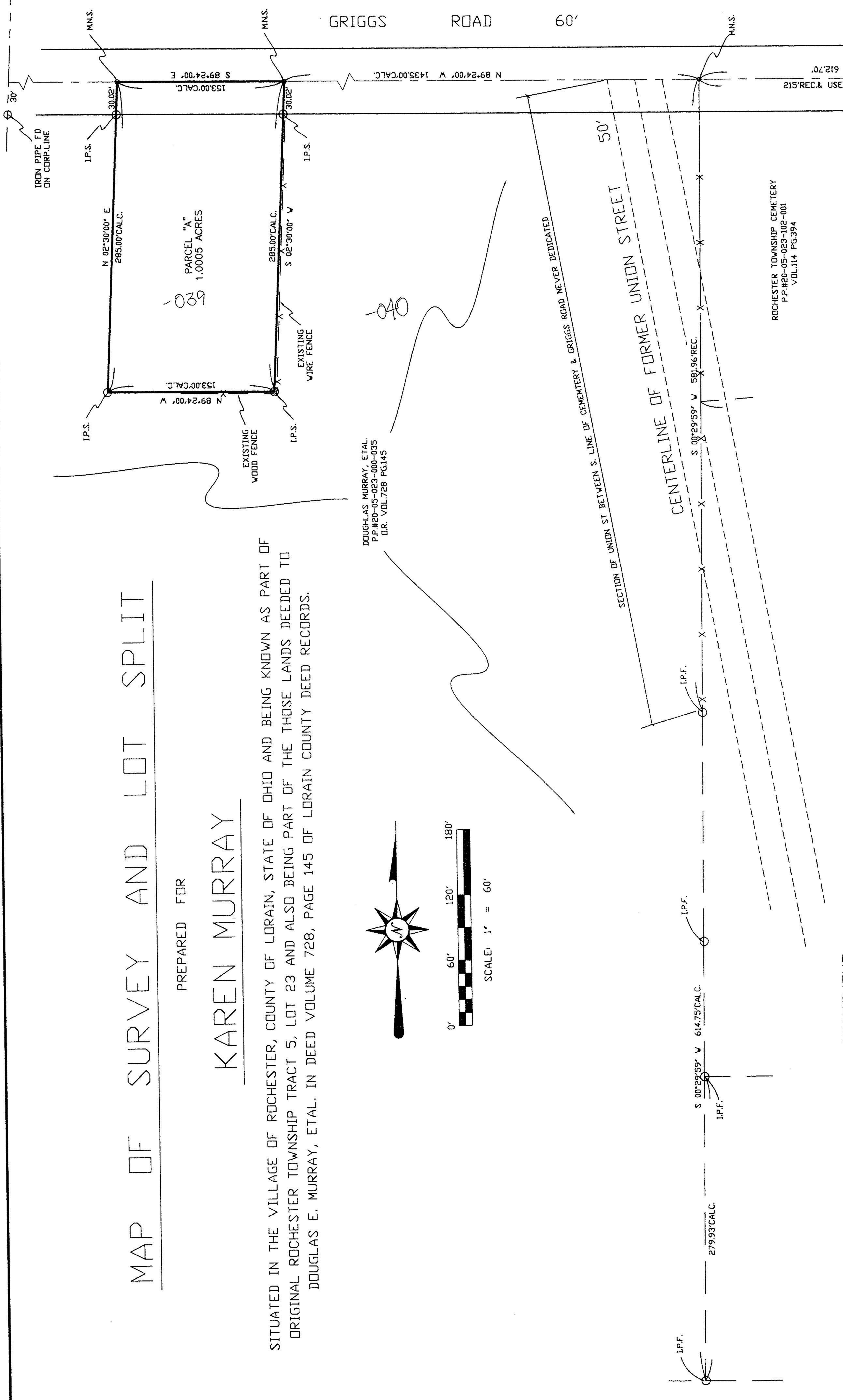

SURVEYOR'S STATEMENT

DISTANCES ARE EXPRESSED IN FEET AND DECIMAL PARTS THEREOF. BEARINGS ARE BASED ON THE ORIGINAL GILMORE ADDITION PLAT V.1, PAGE 32. PERMANENT MONUMENTS WERE FOUND OR SET AS INDICATED HEREON. —B— I.P.S. INDICATES A 5/8" IRON PIN WITH CAP SET. —O— M.N.S. INDICATES A MAGNETIC NAIL SET. ALL OF WHICH I DECLARE TO BE CORRECT TO THE BEST OF MY ABILITY AND BELIEF.

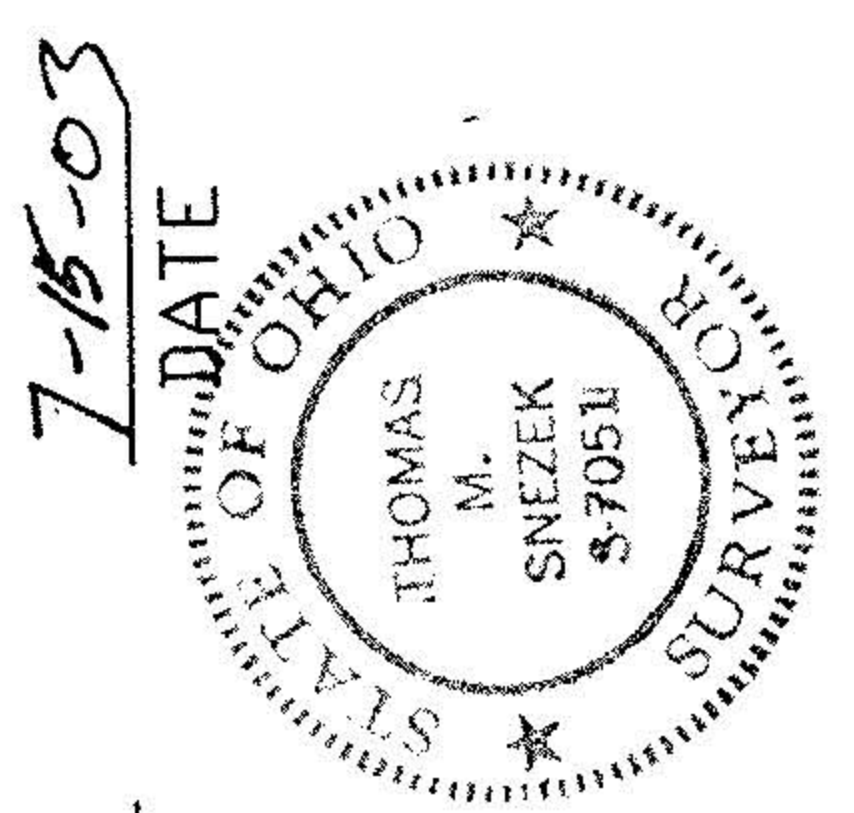

THOMAS M. SNEZEK, R.L.S. 7051
Approved by Village of Rochester 9/25/03
Mayor Kristina S. Richardson

#01483
APPROVED
LORAIN CO.
MAP DEPT
DATE 10-7-03
PAGE 20-05-023-A
BY WJH/field
#03-01483

ROCHESTER TOWNSHIP CEMETERY
P.P.#20-05-023-102-001
VOL.114 PG.394