

PLAT OF BOUNDARY SURVEY

NELDA L. MCMILLAN

PART OF ORIGINAL LOT 25, TRACT 6

TOWNSHIP OF ROCHESTER, LORAIN COUNTY, OHIO

LINE TALBE		
Id	Bearing	Distance
L1	S 5°35'48" W	37.70'

Legend

- △ Iron Pin Found
- ▲ 5/8" Iron Pin Set with Cap Stamped "Kelser 7871"

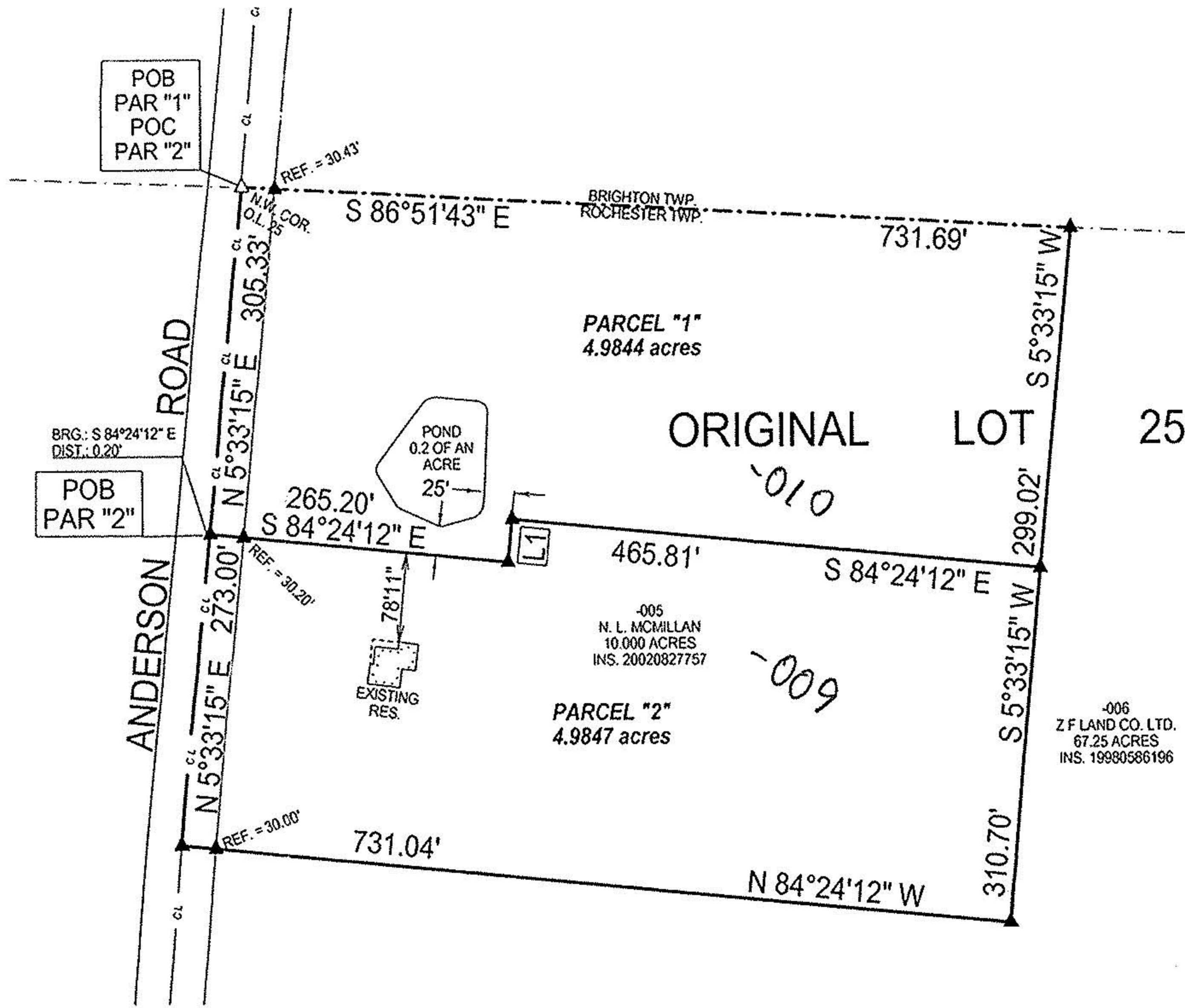

01446

APPROVED LORAIN CO. MAP DEPT
DATE 9-2-03
PAGE 20-D
BY J Hatfield
#03-01446

BEARINGS ARE ASSUMED.

ERROR OF CLOSURE IS LESS THAN 1:10,000.

SCALE 1"=150'

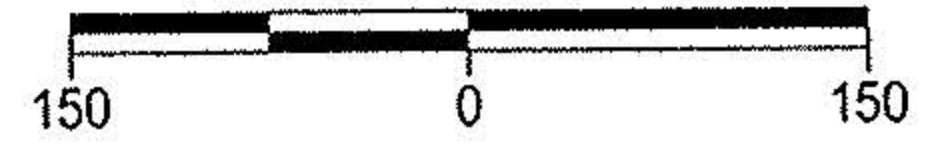

DATE:	4/25/03
JOB NO.:	03-3582



LAUNDON • SIMON • KELSER & ASSOC., INC.

PROFESSIONAL LAND SURVEYORS

110 MIDDLE AVE. • ELYRIA, OHIO • 44035

PHONE (440) 322-7625

Alex Kelser
Alex Kelser RLS #7871