



LAUNDON • SIMON • CAHL and ASSOC
 ENGINEERS SURVEYORS
 504 MIDDLE AVE ELYRIA, OHIO 4035

FOR **GEORGE HERTE**

TOWNSHIP - HUNTINGTON & SPENCER	VILLAGE	DATE 5-30-79
ORIG. LOT or SEC. 0118 TR 17 & LOT 5 SEC 22	COUNTY - LORAIN & MEDINA	SCALE 1" = 200'
CITY	STATE OHIO	JOB NO. 79-859 E.B. 160/60

O.L. 18 TR. 17
 HUNTINGTON TWP.

LOT 5 SEC. 22
 SPENCER TWP.

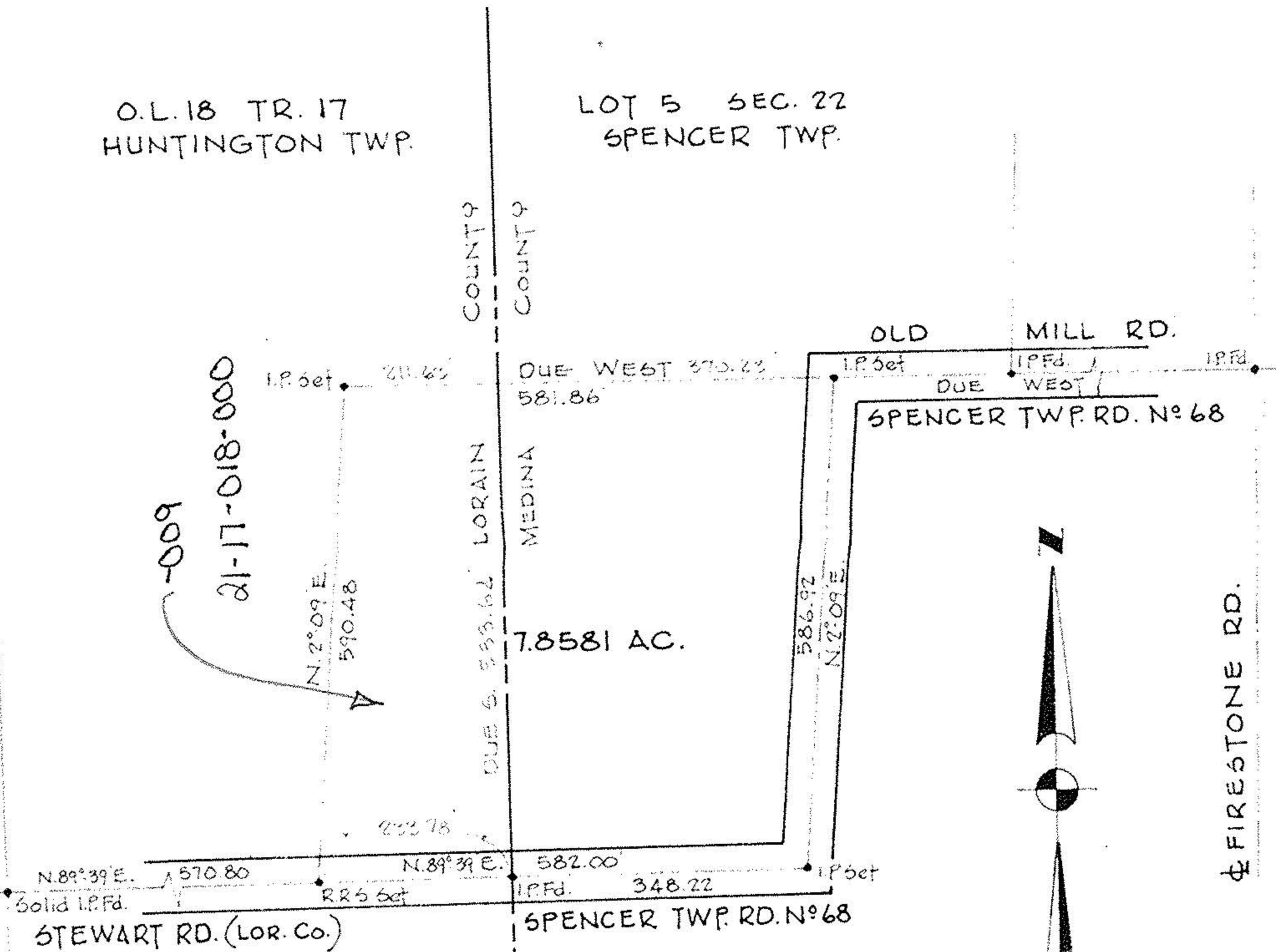

LORAIN COUNTY 3.00 Ac.
 MEDINA COUNTY 4.85 Ac.

19166

APPROVED LORAIN CO. MAP DEPT.
DATE 10-12-90 BEARING FOR CO. LINE USED AS DUE SOUTH FOR
PAGE DESCRIPTIVE PURPOSES ONLY 21-H
BY CAROLYN FRANCIS
VOID AFTER # 19166



135

19166