

SURVEY MAP OF THE LANDS OF CHARLES R. CHRISTENSEN TRUST
 OF PART OF TOWNSHIP OF EATON, COUNTY OF LORAIN, STATE OF OHIO

SHEET 2 OF 2
 JOB NO. 03226

RS ASSOCIATES
 260 Burns Rd., Suite 100
 Ellettsville, Ohio 43123
 Phone (614) 365-4730
 Fax (614) 365-4790
 ml@rsassoc.com
 www.rsassoc.com

DATE	DESCRIPTION	BY
11-14-03	ORIGINAL ISSUE	BAP

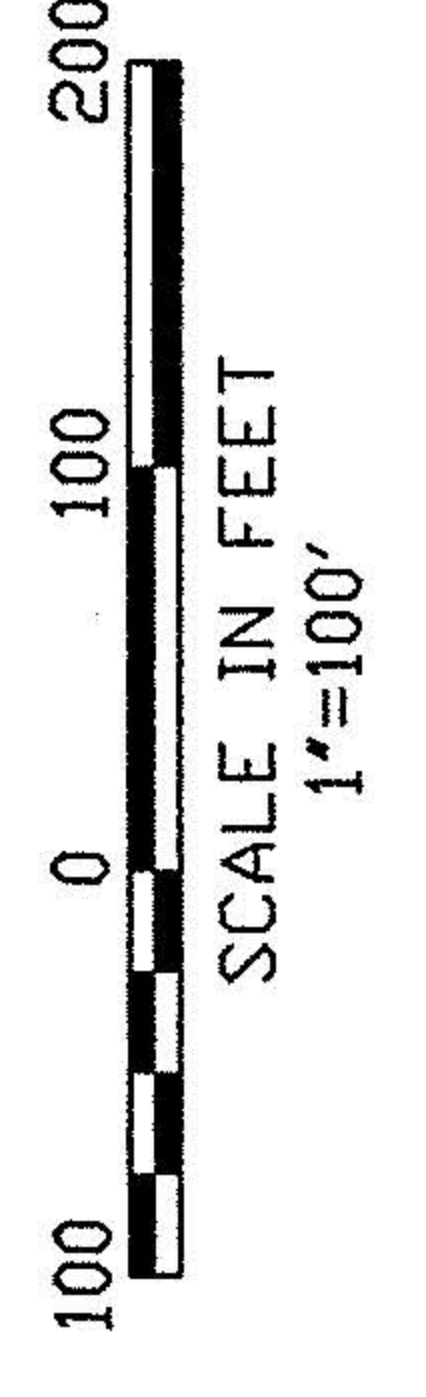

- LEGEND**
- ⊙ SURVEY NAIL
 - ▣ MONUMENT BOX
 - ⊙ I.R.S. IRON PIPE FOUND
 - ⊙ I.R.S. 5/8" CAPPED REBAR SET
 - ⊙ I.R.S. 1/2" REBAR FOUND
 - ⊙ I.R.S. 1/4" PIN/REBAR FOUND
 - ⊙ SURVEYED
 - (S) RECORD
 - (R) FOUND

SURVEYOR'S NOTES:

- The basis of bearings for this survey is N 00°05'18" W on the centerline of Archer Road from State of Ohio Department of Transportation Right of Way Plans LOR-20-15-99.
- This map and the survey on which it is based have been prepared without the benefit of a title report and are not intended to reflect all easements, encumbrances, or other circumstances affecting the title to the property shown hereon.
- In addition to the deeds and plats listed hereon, other pertinent documents used in preparing this survey include:
 State of Ohio Department of Transportation Right of Way Plans LOR-20-15-99.

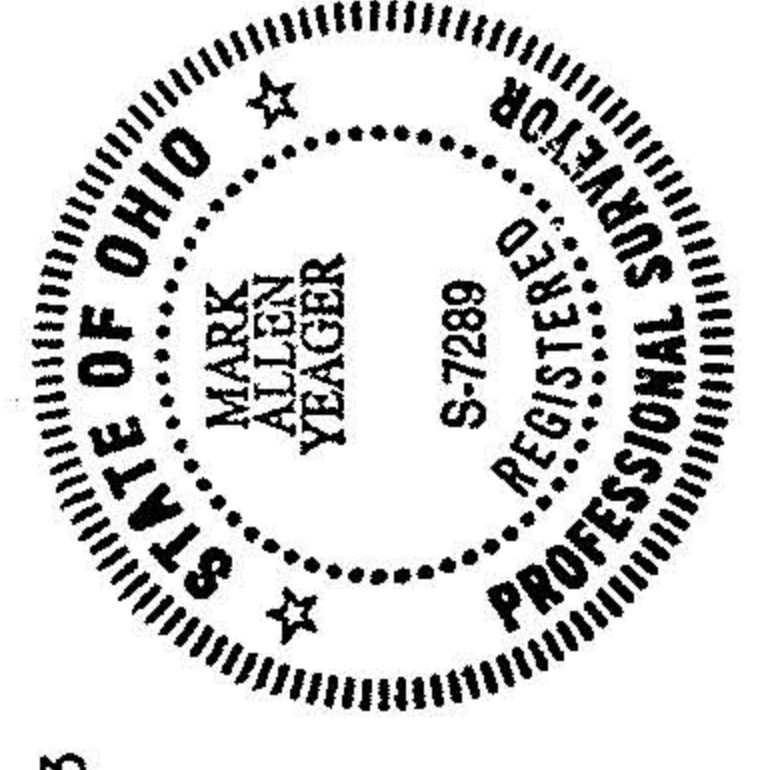

Mark A. Yeager
 PROFESSIONAL SURVEYOR OHIO No. 7289
 DATE OF SURVEY: NOVEMBER 12, 2003



APPROVED
 LORAIN CO. MAP DEPT.
 DATE 3-30-04
 BY: C. MAJES

-131

30.8647 ACRES (S)

2.3707 ACRES (S)

11.0341 ACRES (S)