

PLAT OF BOUNDARY SURVEY
KENNETH WILSON
 ORIGINAL LOT 76
 TOWNSHIP OF LAGRANGE, LORAIN COUNTY, OHIO

-007
 M.J. PUKA
 D.V. 1384, PG. 671
 9.37 acres

-012
 K.L. WILSON
 D.V. 1256, PG. 832
 5.62 acres

-010
 R. A. & C. S. KLINECT
 D.V. 1231, PG. 125
 5.61 acres

Legend

- × Survey Corner, No Monument Set
- Iron Pipe Found
- ⊗ Iron Pin In Monument Box Found
- ⊙ Magnetic PK Spike Set
- ▲ 5/8" Iron Pin Set with Cap Stamped "Kelser 7871"



BEARINGS
 ARE
 ASSUMED.

ERROR OF CLOSURE IS
 LESS THAN 1:10,000.

SCALE 1"=120'

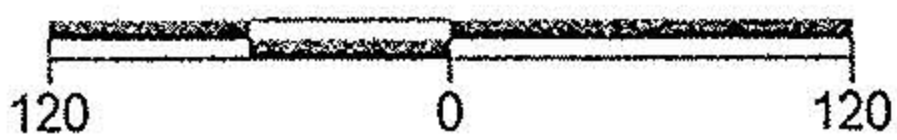

1630.46'

PARCEL "C"
 12.7836 ACRES

PARCEL "B"
 7.1590 ACRES

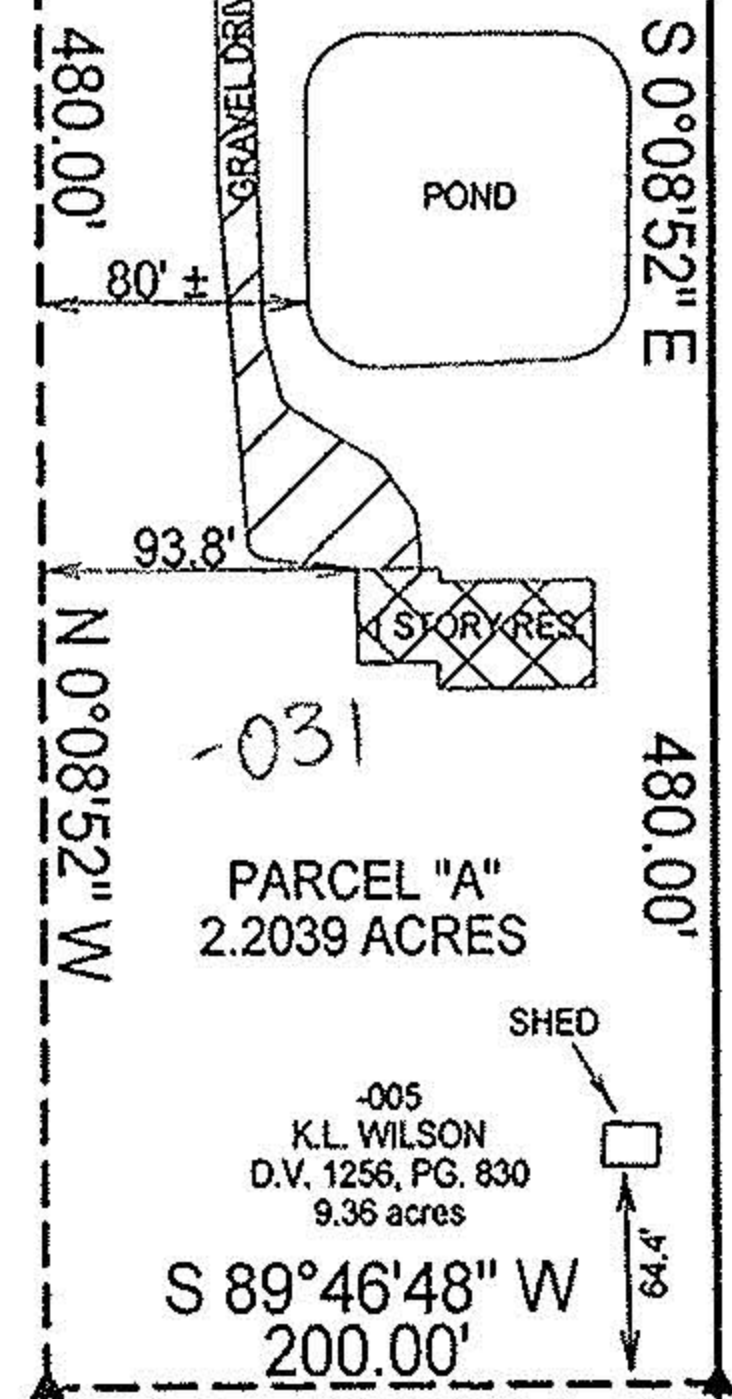

No 01022

APPROVED
 LORAIN CO.
 MAP DEPT

DATE 3-22-02

PAGE 15-F

BY JHAFfield

*02-01022

STATE OF OHIO
 ALEX
 KELSER
 S-7871
 REGISTERED
 PROFESSIONAL SURVEYOR

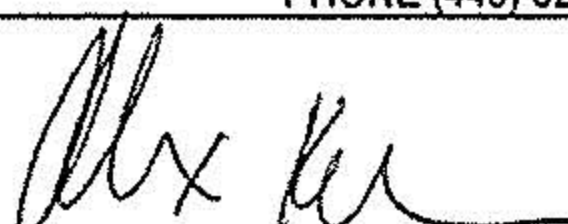
DATE:	2/26/02
JOB NO.:	023421
LAUNDON • SIMON • KELSER & ASSOC., INC.	
PROFESSIONAL LAND SURVEYORS	
110 MIDDLE AVE. • ELYRIA, OHIO • 44035	
PHONE (440) 322-7625	
 Alex Kelser RLS #7871	

N 0°08'11" W
 1630.75'

1151.23'

400.48' S 89°53'29" W

150.42'

-030
 J. C. & C. A. PLAS
 D.V. 1060, PG. 34
 65.28 acres

0.1" N
 USE LINE

0.8" N
 USE LINE