

BOUNDARY SURVEY & SPLIT

FOR: BILL AND NORMA PRESTWOOD PPN: 15-00-076-000-021
 LAGRANGE TOWNSHIP ~ LORAIN COUNTY ~ STATE OF OHIO
 PART OF ORIGINAL LAGRANGE TOWNSHIP LOT NO. 76
 JULY 2003

APPROVED LORAIN CO. MAP DEPT
DATE 10/14/03
PAGE 15-00-076-13
BY D. Holland
01495

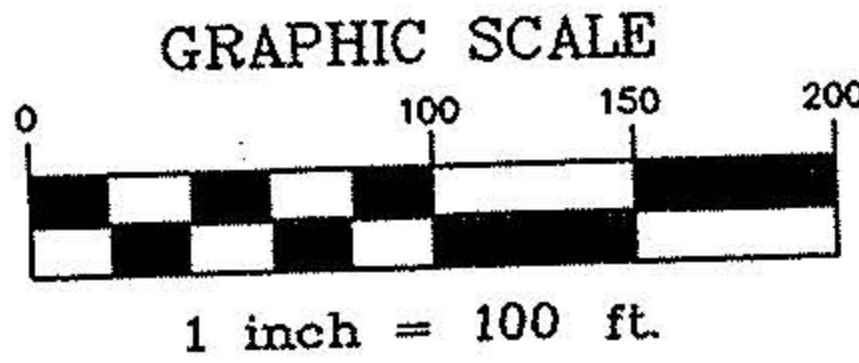

NORTH

WHITNEY ROAD 60' R/W

I.P. IN
MON BOX
FD & U

N89°55'00"E
416.00' MEAS. & REC.

REMAINDER
3.3787 ACRES

15-00-076-000-021
BILL L. & NORMA PRESTWOOD
Dd. VOL. 1256 PG. 274
6.52 ACRES. REC.
6.5213 ACRES. MEAS

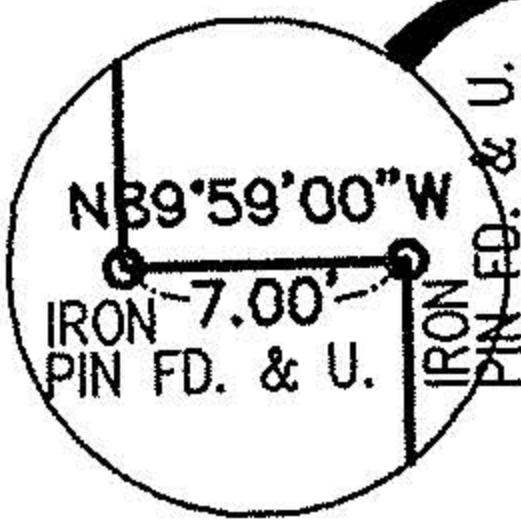

15-00-076-000-027
LARRY & BETH A. VAJAS
Dd. VOL. 1398 PG. 853

N00°01'00"E
135.00'
N00°01'00"E
223.48' MEAS.
674.36' MEAS. & REC.
N00°01'00"E
450.88' MEAS.

5/8" CAPPED
REBAR SET

N89°55'00"E
406.86' MEAS.

5/8" CAPPED
REBAR SET

30.00'
MEAS.

358.50' MEAS.
582.00' MEAS. & REC.

SPLIT
3.1426 ACRES

223.50' MEAS.
S00°21'30"W
NAIL SET

S56°39'45"W
465.27' MEAS. & REC.

15-00-076-000-025
JOHN R. & CAROL RALPH
Dd. VOL. 1363 PG. 936

LAGRANGE ROAD STATE ROUTE 301



Doug Mosley

8/4/03
Revised 10/02/03

IRON PIN
FD. & U.

HAYWOOD
 Civil Engineering & Land Surveying
 "Committed to Service and Quality"

630 Cleveland Street Office: (440) 365-9831
 Elyria, Ohio 44035 Fax: (440) 365-3426
www.haywoodcivilengineering.com