

BOUNDARY SURVEY & SPLIT

FOR: BILL AND NORMA PRESTWOOD PPN: 15-00-076-000-021
 LAGRANGE TOWNSHIP ~ LORAIN COUNTY ~ STATE OF OHIO
 PART OF ORIGINAL LAGRANGE TOWNSHIP LOT NO. 76
 JULY 2003

APPROVED LORAIN CO. MAP DEPT
DATE 10/14/03
PAGE 15-00-076-13
BY <i>D. Holland</i> #01495

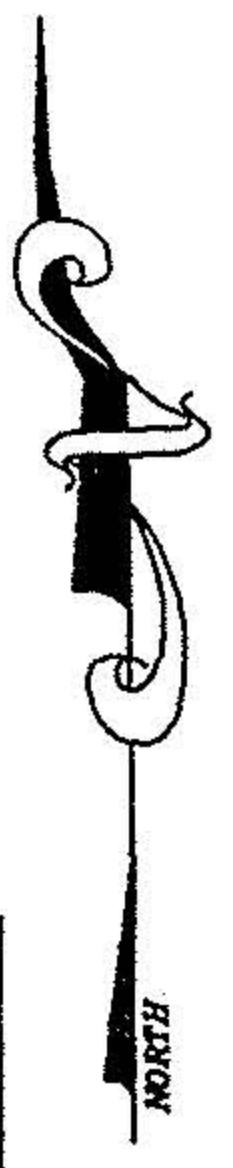
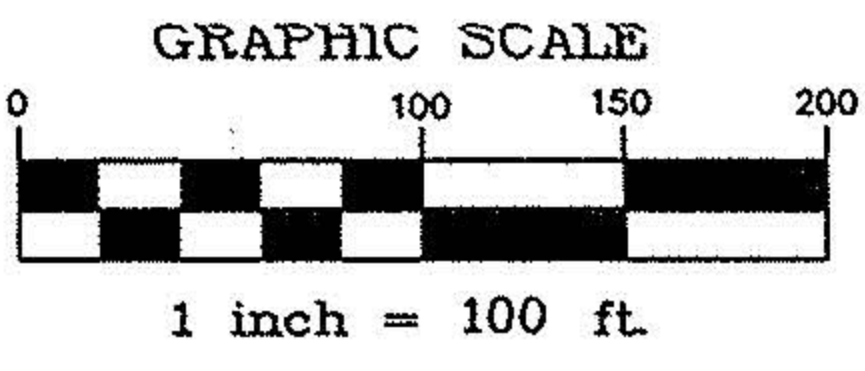

WHITNEY ROAD 60' R/W

I.P. IN
MON BOX
FD & U

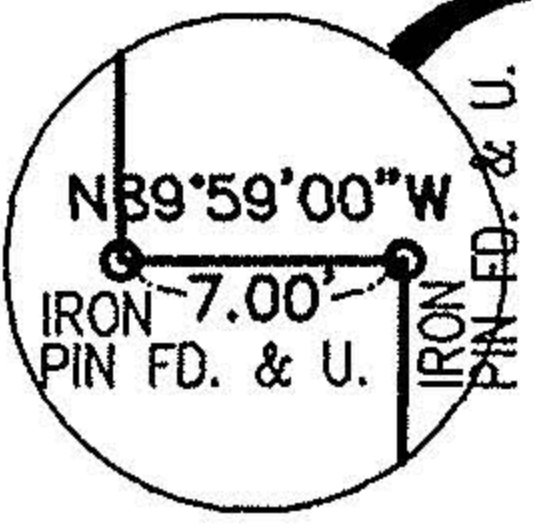
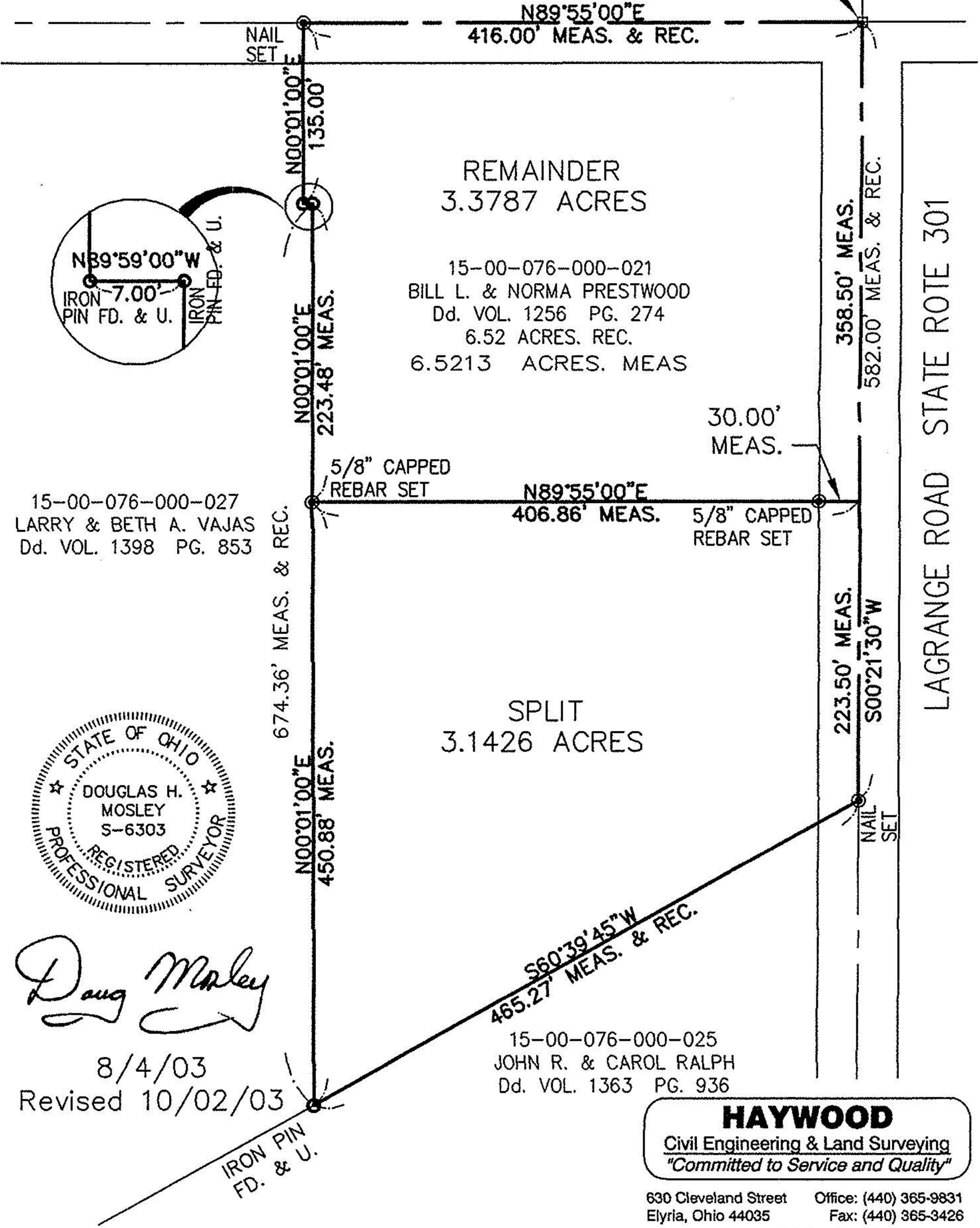

15-00-076-000-027
LARRY & BETH A. VAJAS
Dd. VOL. 1398 PG. 853

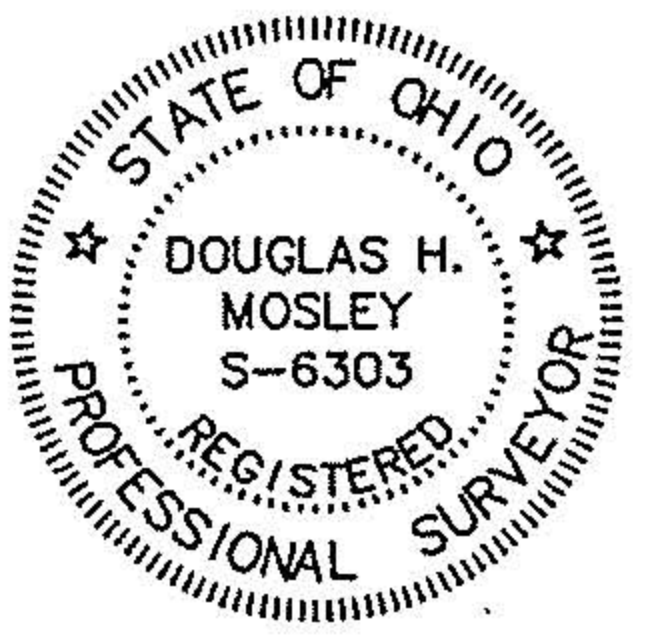

Doug Mosley
8/4/03
Revised 10/02/03

15-00-076-000-025
JOHN R. & CAROL RALPH
Dd. VOL. 1363 PG. 936

HAYWOOD
Civil Engineering & Land Surveying
"Committed to Service and Quality"

630 Cleveland Street Office: (440) 365-9831
Elyria, Ohio 44035 Fax: (440) 365-3426
www.haywoodcivilengineering.com