

DIMENSIONS SHOWN ON THIS PLAT ARE EXPRESSED IN FEET AND DECIMAL PARTS THEREOF, ALL BEARINGS ARE TO AN ASSUMED MERIDIAN AND ARE USED TO INDICATE ANGLES ONLY. PERMANENT MONUMENTS WERE FOUND OR SET AT ALL POINTS INDICATED HEREON, ALL OF WHICH I CERTIFY TO BE CORRECT.

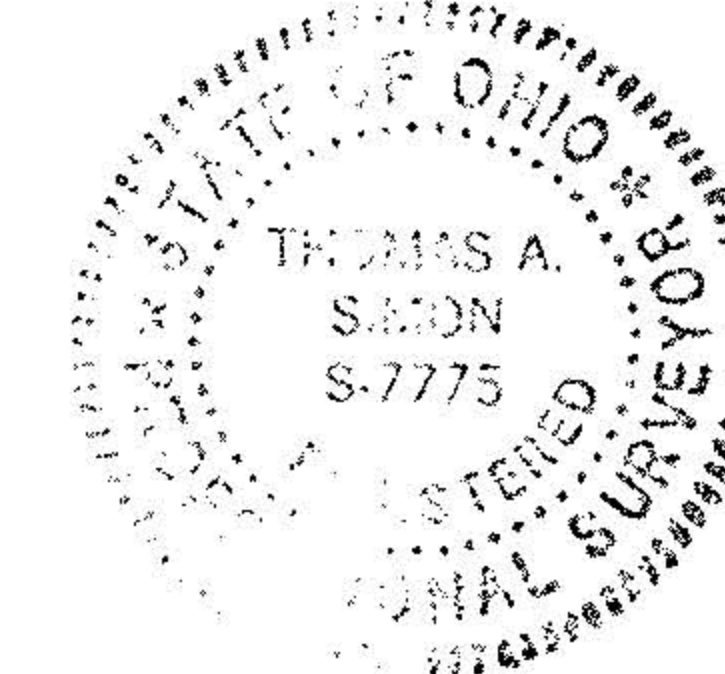

*T.A.S.*

THOMAS A. SIMON  
REG. PROFESSIONAL SURVEYOR  
NO. S-7775

BASIS OF BEARINGS IS THE CENTERLINE OF INDIAN HOLLOW ROAD SOUTH 09°21'38" WEST.

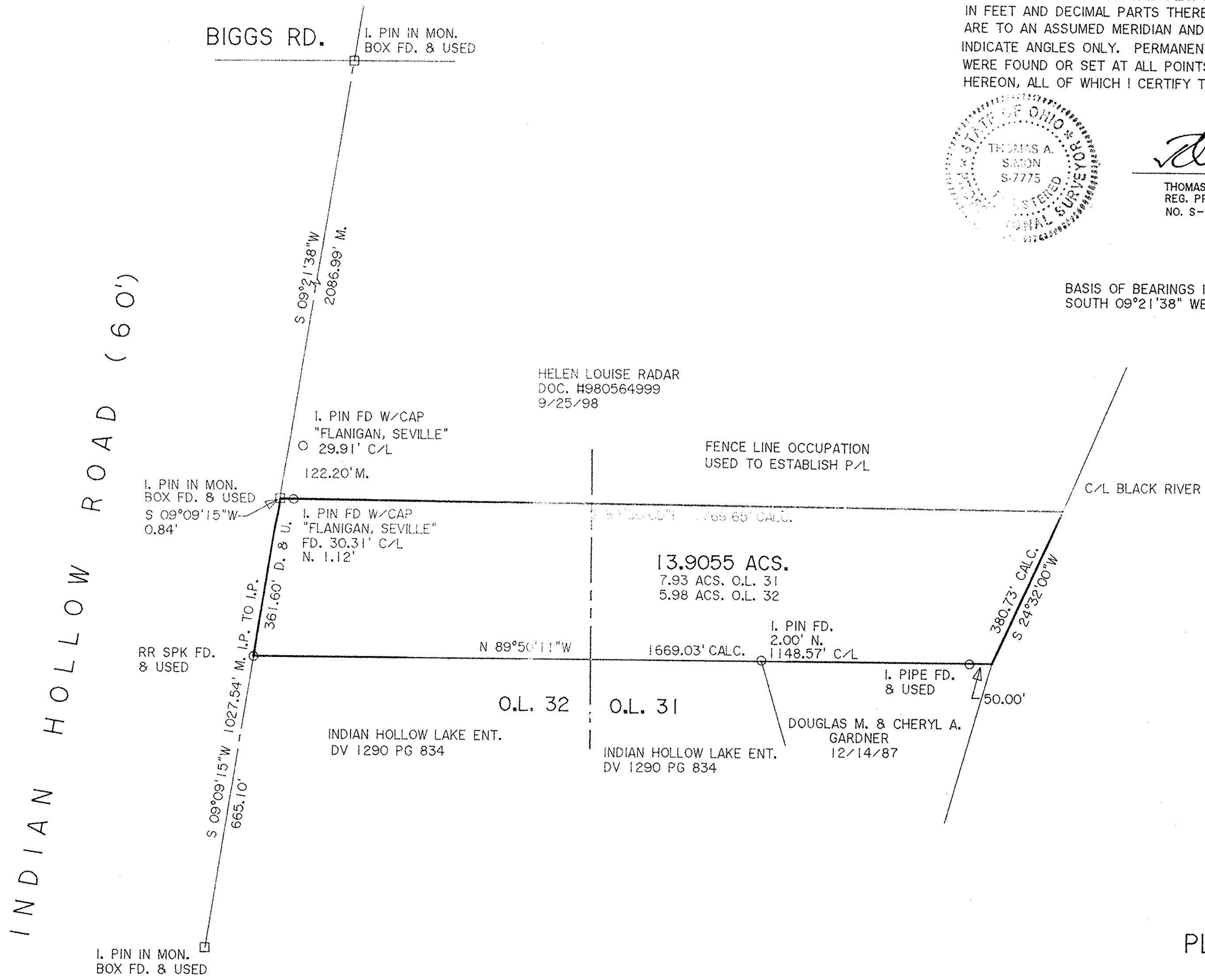

**#00537-A**

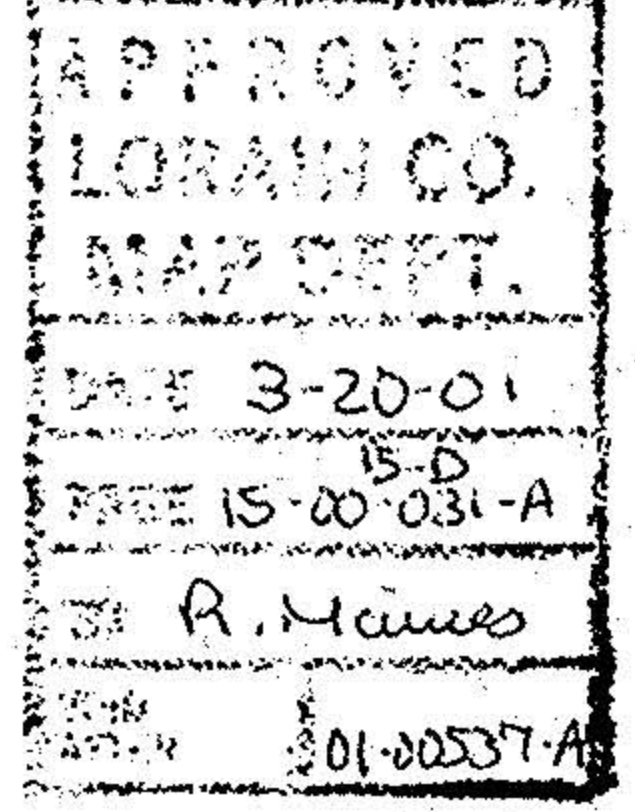

PLAT OF SURVEY  
FOR  
THE ESTATE OF  
HENRY F. SILVER

BEING KNOWN AS PARTS OF ORIGINAL  
LOT NOS. 31 AND 32 IN LaGRANGE TOWNSHIP  
COUNTY OF LORAIN STATE OF OHIO  
MARCH, 2001 SCALE: 1" = 200'

**THOMAS SIMON & ASSOCIATES, INC.**  
PROFESSIONAL LAND SURVEYORS  
COBBLESTONE CORNER PROFESSIONAL CENTER  
39049 CENTER RIDGE ROAD  
NORTH RIDGEVILLE, OHIO 44039  
(440) 327-2925  
FAX 327-2964