

LOT SPLIT

SITUATED IN THE CITY OF AMHERST,
P.P. # 05-00-006-000-058

SITUATED IN THE CITY OF AMHERST,
 COUNTY OF LORAIN AND STATE OF OHIO
 AND KNOWN AS BEING PART OF ORIGINAL
 AMHERST TOWNSHIP LOT NO. 6

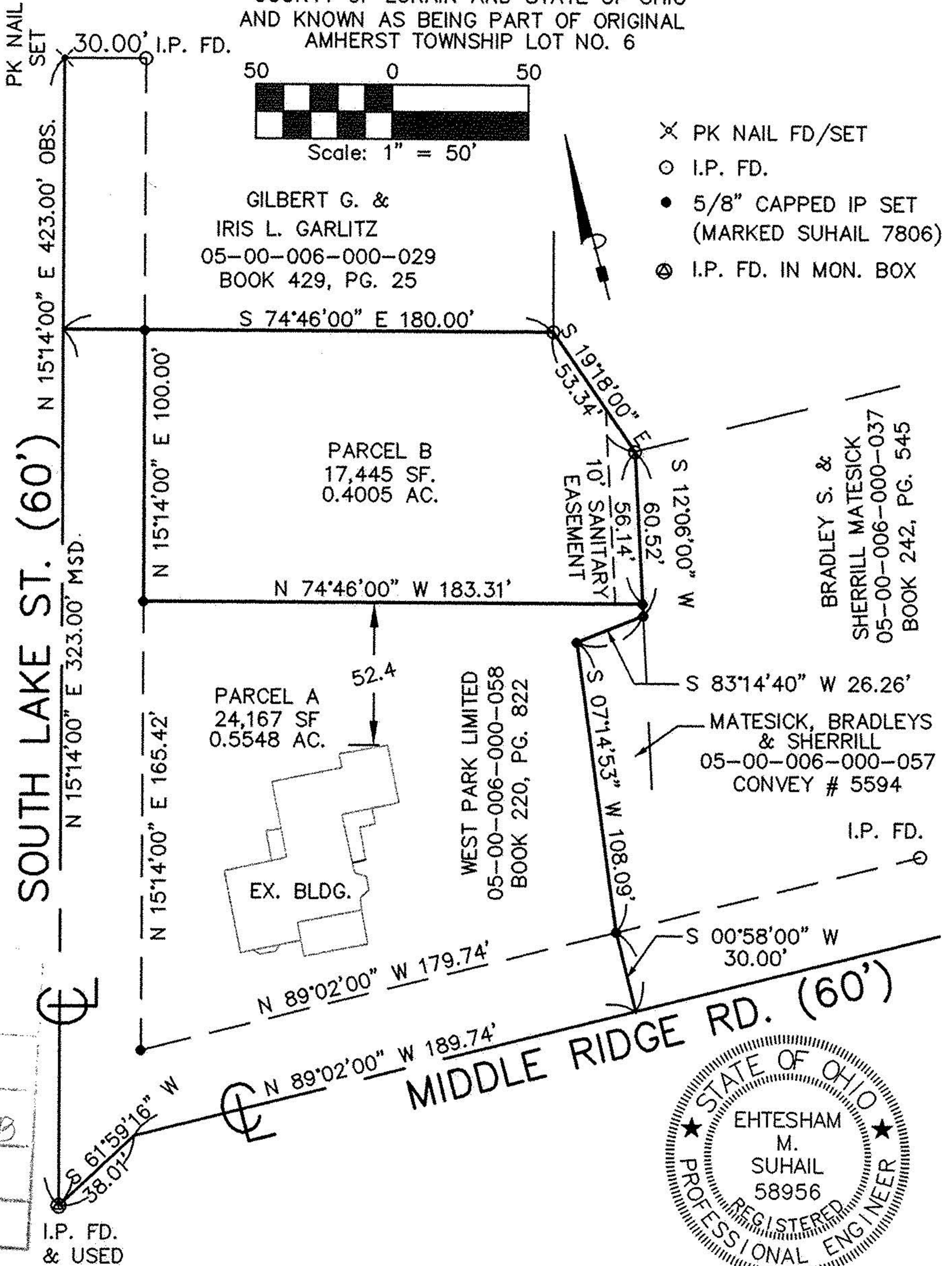

No 01525
 APPROVED
 LORAIN CO.
 MAP DEPT
 DATE 11/24/03
 PAGE 5-00-006-B
 (JHaffield)
 (03-01525)

CERTIFICATION

DISTANCES ARE SHOWN IN FEET AND DECIMAL PARTS THEREOF. BEARINGS ARE BASED ON AN ASSUMED MERIDIAN. IRON PINS ARE SET AT ALL POINTS SHOWN. EHTESHAM M. SUHAIL, P.S. 7806 ALL OF WHICH I BELIEVE TO BE CORRECT.



Ehtesham M. Suhail

DRAWN BY: HS	DATE: SEPT. 08, 2003
CHECKED BY: EMS	DRAWING NO.: PLAT
JOB NO.: 03133	SHEET 1 OF 1

Suhail & Suhail, Inc.
 Consulting Engineers & Surveyors
 8401 Chagrin Road, Suite 17
 Chagrin Falls, Ohio 44023
 (440) 708-1330 Fax: (440) 708-1334