

PARENT PARCEL: 05-00-024-000-017 THRU -019

CHILD PARCEL: 05-00-034-000-020 THRU -025

STARTING POINT: CENTERLINE OF ST. RT. 58 & O.L. 34

NO. 01418

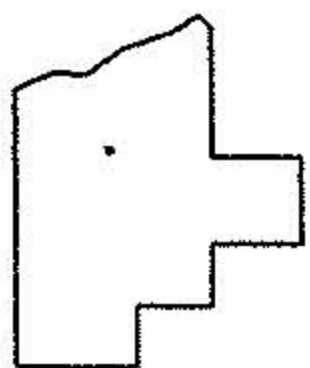
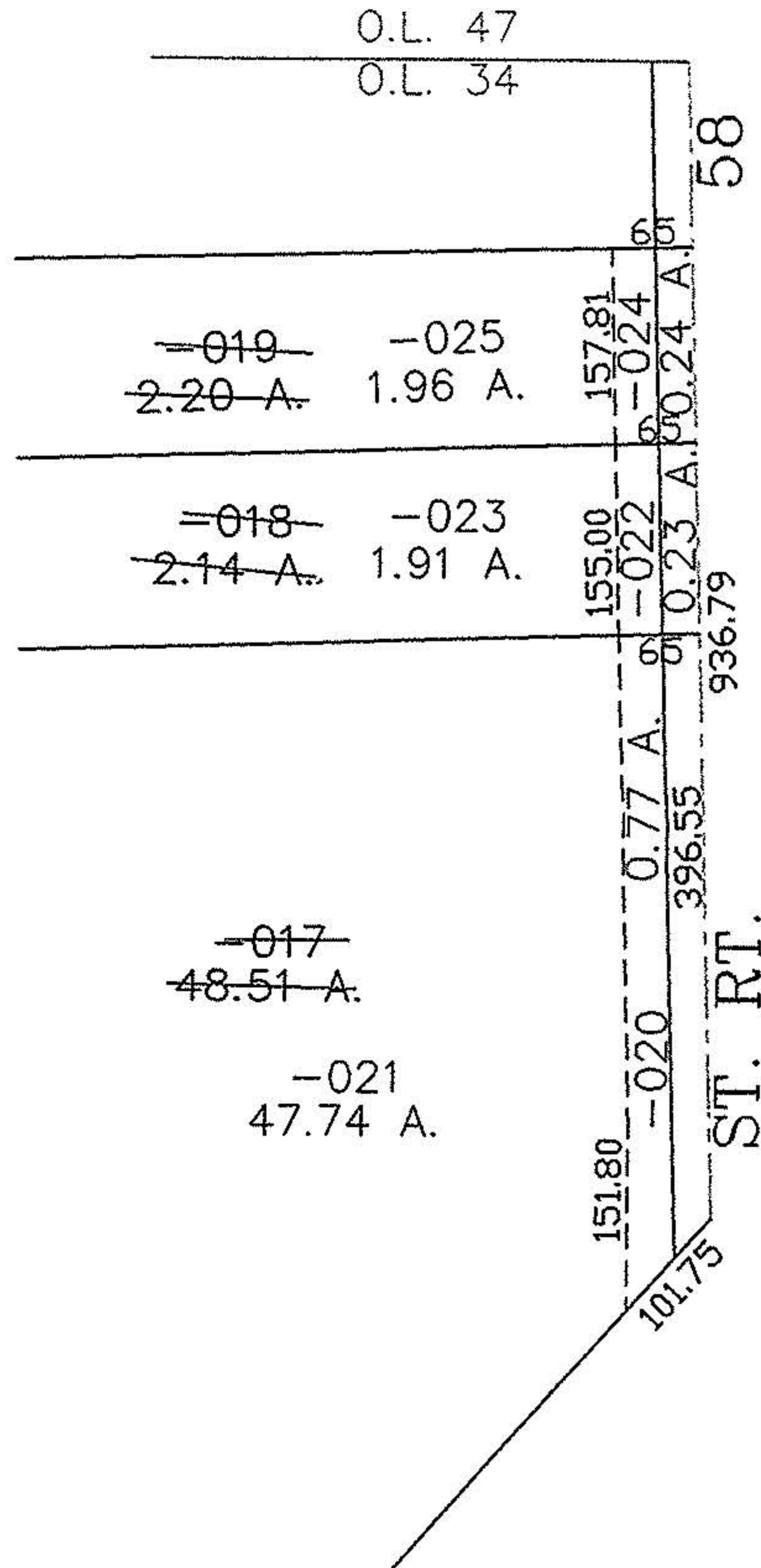
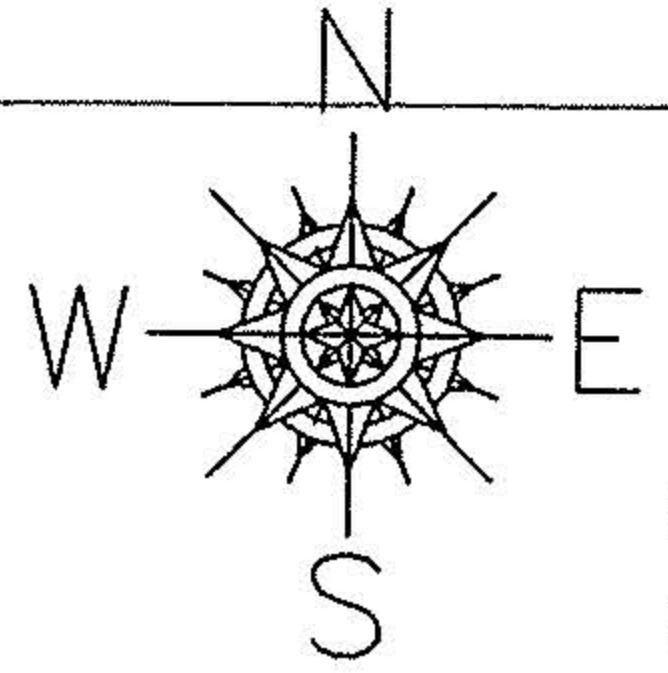

SPLITS/DEEDS PROCESSED
 LORAIN COUNTY TAX MAP DEPARTMENT
 226 MIDDLE AVE. ELYRIA, OHIO

SURVEYED BY: JOESPH BOLZENIUS
 CLOSURE: 0.00 : 10.000
 MAP PAGE(S): 05-00-034-B
 APPROVED BY: JAH DATE: 07-23-03
 SCALE: 1" = 200 PRIOR INSTRUMENT: OR 323/489

RASTER