

PARENT PARCEL: 05-00-024-000-017 THRU -019  
CHILD PARCEL: 05-00-034-000-020 THRU -025  
STARTING POINT: CENTERLINE OF ST. RT. 58 & O.L. 34

NO. 01418

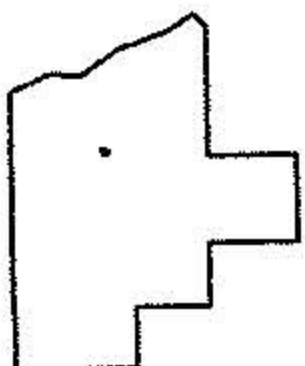
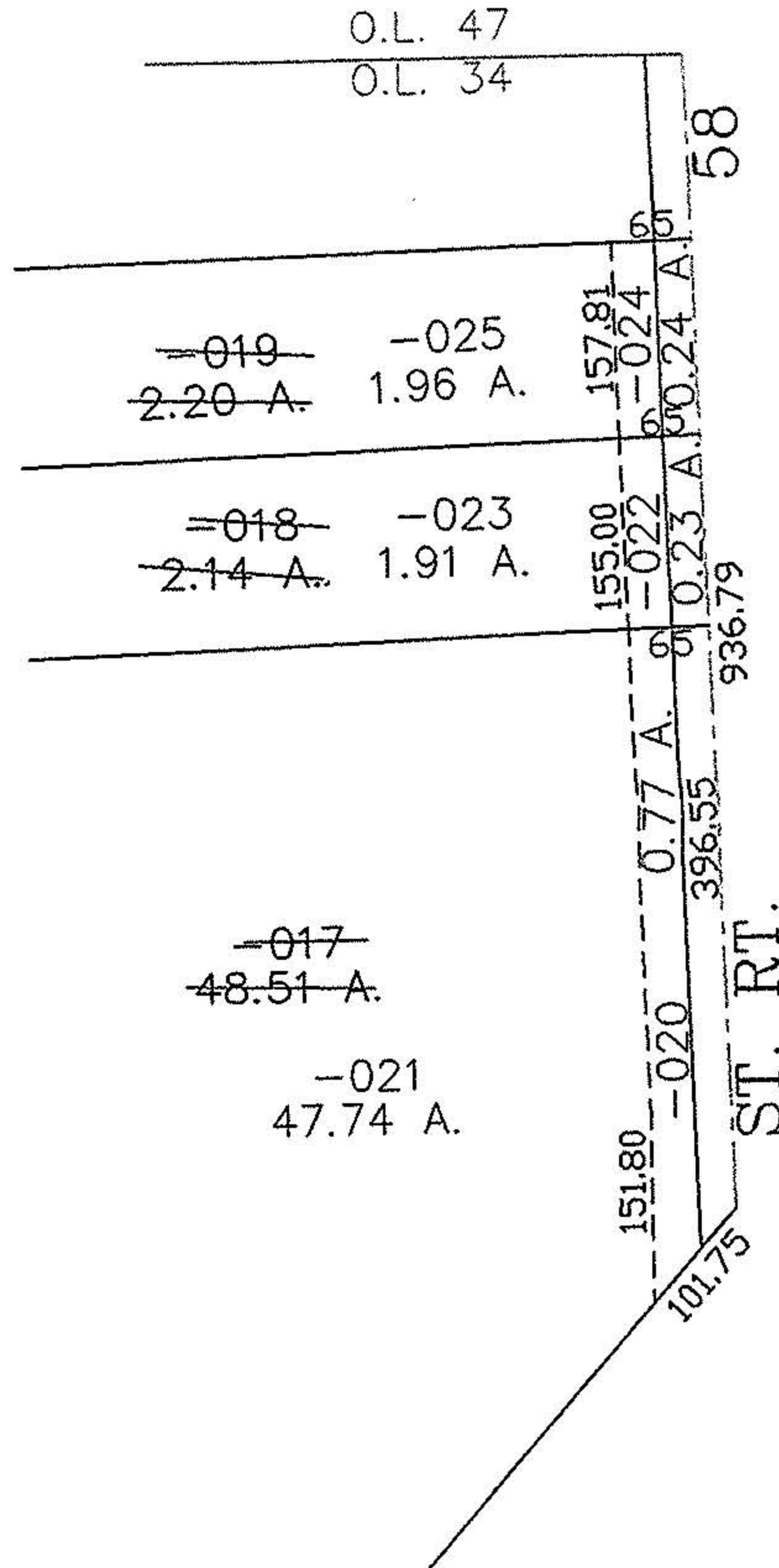
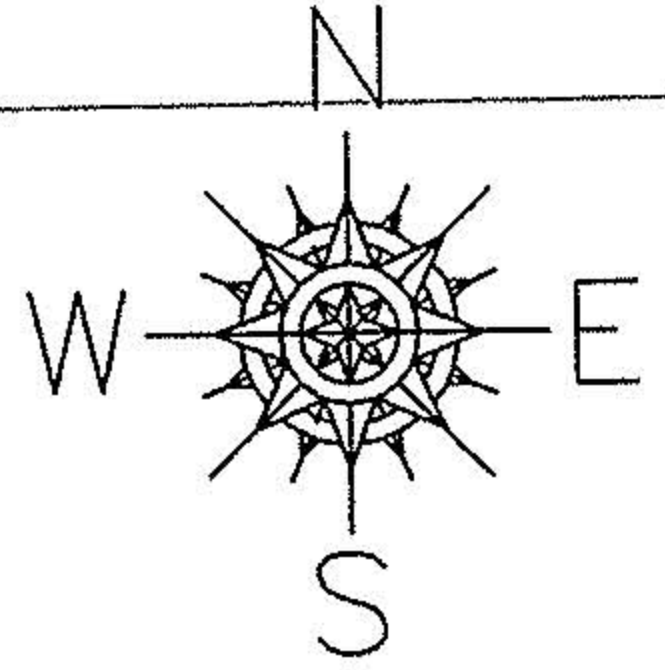

**SPLITS/DEEDS PROCESSED**  
LORAIN COUNTY TAX MAP DEPARTMENT  
226 MIDDLE AVE. ELYRIA, OHIO

SURVEYED BY: JOESPH BOLZENIUS  
CLOSURE: 0.00 ; 10.000  
MAP PAGE(S): 05-00-034-B  
APPROVED BY: JAH DATE: 07-23-03  
SCALE: 1" = 200 PRIOR INSTRUMENT: OR 323/489

*RASTER*