

**PLAT OF SURVEY  
PARCEL SPLIT**

OF A PART OF  
ORIGINAL AMHERST TOWNSHIP LOT NO. 3  
CITY OF AMHERST COUNTY OF LORAIN  
STATE OF OHIO

DECEMBER 19, 1997

BEARINGS ARE TO AN ASSUMED  
MERIDIAN AND ARE USED TO  
DENOTE ANGLES ONLY.



SCALE IN FEET

SCALE: 1" = 100'

**CONRAIL  
RAILROAD**

100'

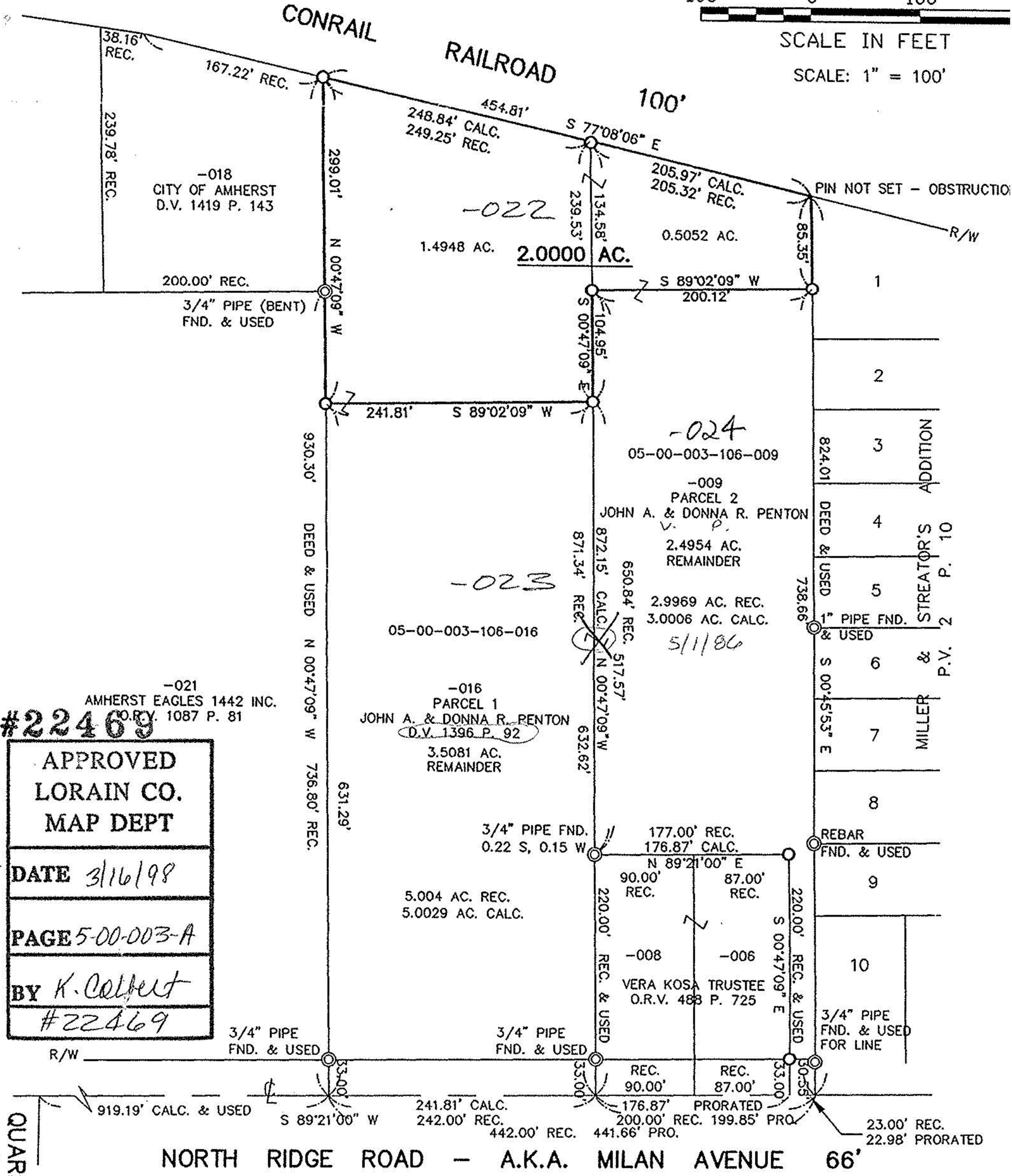

**#22469**

APPROVED  
LORAIN CO.  
MAP DEPT

DATE 3/16/98

PAGE 5-00-003-A

BY K. Colbert

#22469



*David L. Elwell*  
DAVID L. ELWELL,  
REG. SURVEYOR NO. 6333

PREPARED BY:  
**KS ASSOCIATES, INC.**  
ENGINEERS SURVEYORS

JOB NO. 97311