

MAP OF LAND FOR PAT CAMPANA & SHIRLEY SHUBERT
 CITY OF AMHERST
 LORAIN COUNTY - OHIO
 PART OF ORIGINAL AMHERST
 TOWNSHIP LOT NO. 6

SCALE: 1" = 100'
 NOVEMBER 1986

MONUMENTS WERE FOUND OR SET AS SHOWN. DISTANCES ARE IN FEET AND DECIMALS. BEARINGS ARE FOR ANGLE CALCULATIONS ONLY. ALL OF WHICH WE CERTIFY TO BE CORRECT.

Vincent C. McGervey

PROFESSIONAL ENGINEER & SURVEYOR NO. 4289
 2643 JOSEPH ST. AVON, OHIO 44011
 937-5353
 871-4075



NEWTON A. BAW SUB. NO. 1
 VOLUME 19 PAGE 38
 WEST SIDE OF SOUTH LAKE RD.

SOUTH LAKE RD. 60'

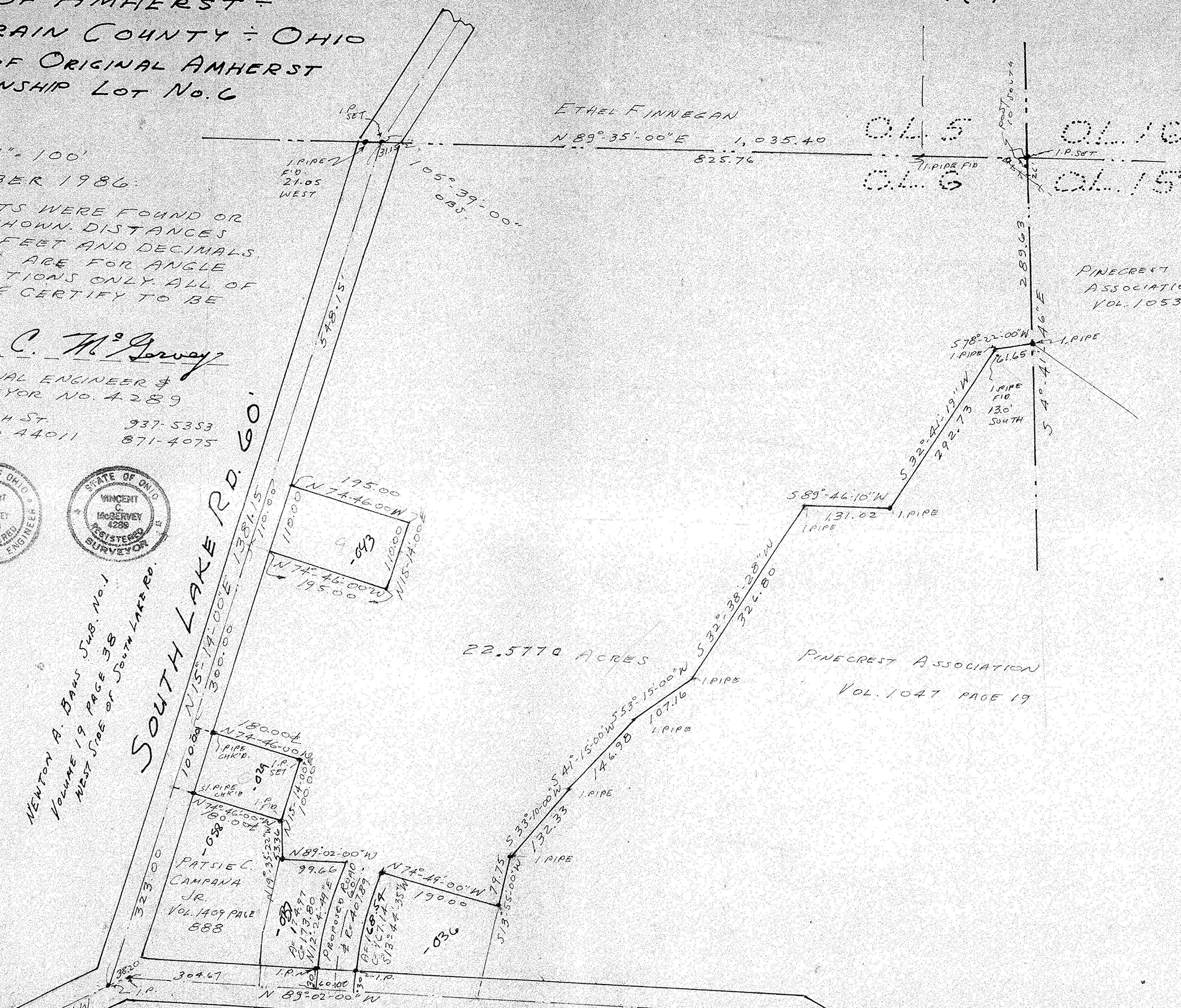

#17165

APPROVED
 LORAIN CO.
 MAP DEPT.

DATE 12-18-86

PAGE 5-00-06-B

BY C. FRANCIS

VOID AFTER 17/65