

MAP OF LAND FOR PAT CAMPANA & SHIRLEY SHUBERT
 CITY OF AMHERST ÷
 LORAIN COUNTY ÷ OHIO
 PART OF ORIGINAL AMHERST
 TOWNSHIP LOT No. 6

N

SCALE: 1" = 100'
 NOVEMBER 1986.

MONUMENTS WERE FOUND OR SET AS SHOWN. DISTANCES ARE IN FEET AND DECIMALS. BEARINGS ARE FOR ANGLE CALCULATIONS ONLY. ALL OF WHICH WE CERTIFY TO BE CORRECT.

Vincent C. McGervey

PROFESSIONAL ENGINEER &
 SURVEYOR NO. 4289

2493 JOSEPH ST. 937-5353
 AVON, OHIO 44011 871-4075



NEWTON A. BANS SUB. No. 1
 VOLUME 19 PAGE 38
 WEST SIDE OF SOUTH LAKE RD.

SOUTH LAKE RD. 60'

MIDDLE RIDGE RD. 60'

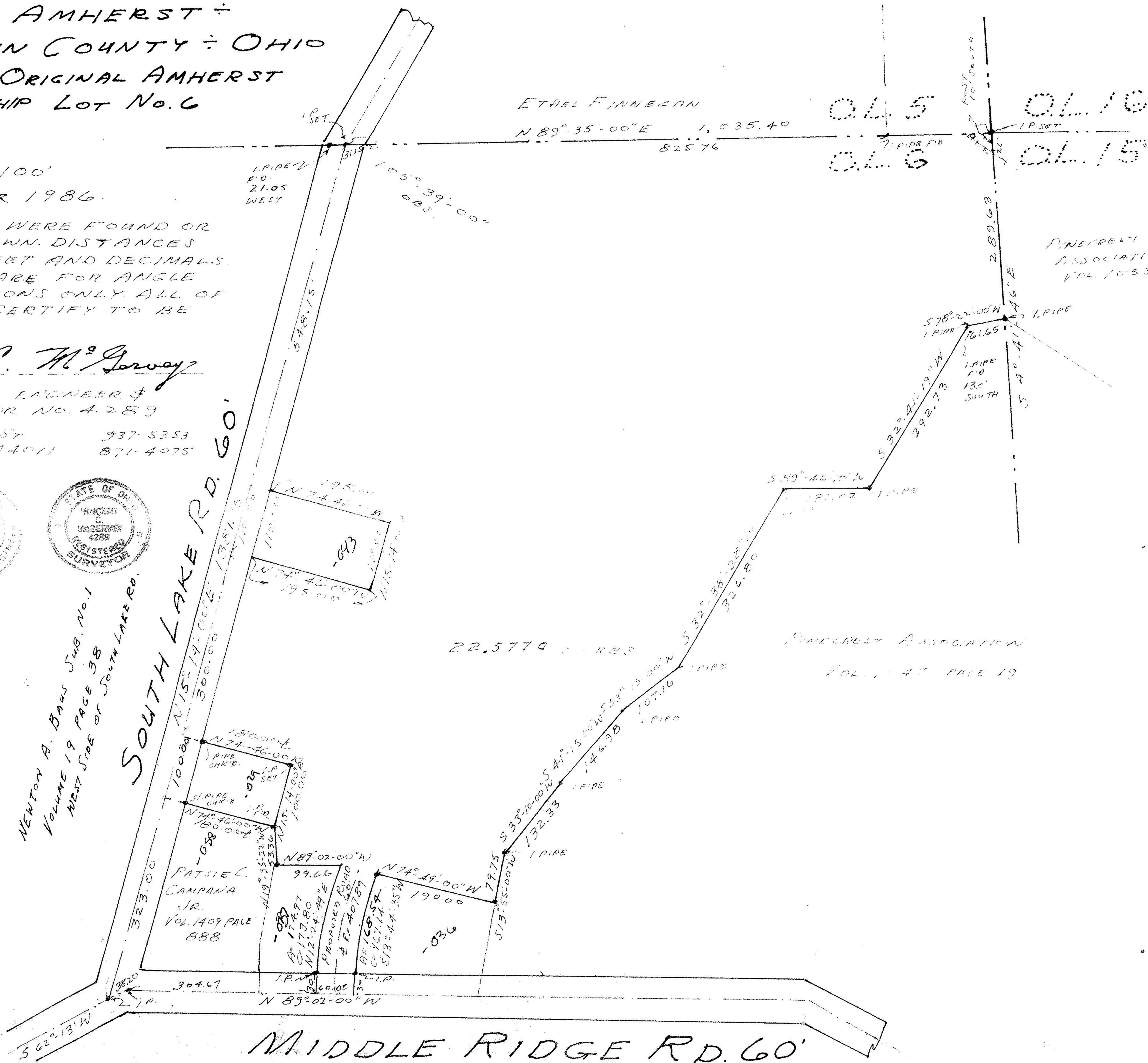

#17165

APPROVED	LORAIN CO.
MAP DEPT.	
DATE	12-18-86
PAGE	5-00-006
BY	C. FRANCIS
VOID AFTER	17165

J-7751