

PROPOSED LOT SPLIT  
**ERIC & LORRIE WARD**  
 PART OF SUBLot 13 APPLE ORCHARD SUB. NO. 1  
 PLAT VOLUME 44, PAGE 73, 74

PART OF ORIGINAL AMHERST TOWNSHIP LOT 3  
 CITY OF AMHERST, COUNTY OF LORAIN, STATE OF OHIO  
 SCALE: 1"=100' JUL. 25, 2003  
 P.A. ROSEBECK & ASSOCIATES - REGISTERED SURVEYOR  
 705 WILLOW CREEK DRIVE, AMHERST, OH 44001 (440)988-4657

No 01444  
 APPROVED  
 LORAIN CO.  
 MAP DEPT  
 DATE 8-28-03  
 PAGE 5-00-003-A  
 BY JHAFred  
 03-01444

- LEGEND
- DENOTES MONUMENT FOUND
  - DENOTES 1" IRON PIPE FOUND
  - DENOTES 5/8" IRON PIN SET
  - ⊙ DENOTES 1/2" DRILLHOLE FOUND

Δ = 56°09'25"  
 R = 60.00'  
 T = 32.01'  
 L = 58.81'  
 N 55°59'28" E  
 CH = 56.48'

Δ = 24°40'00"  
 R = 205.00'  
 T = 44.82'  
 L = 88.26'  
 N 27°35'13" W  
 CH = 87.58'

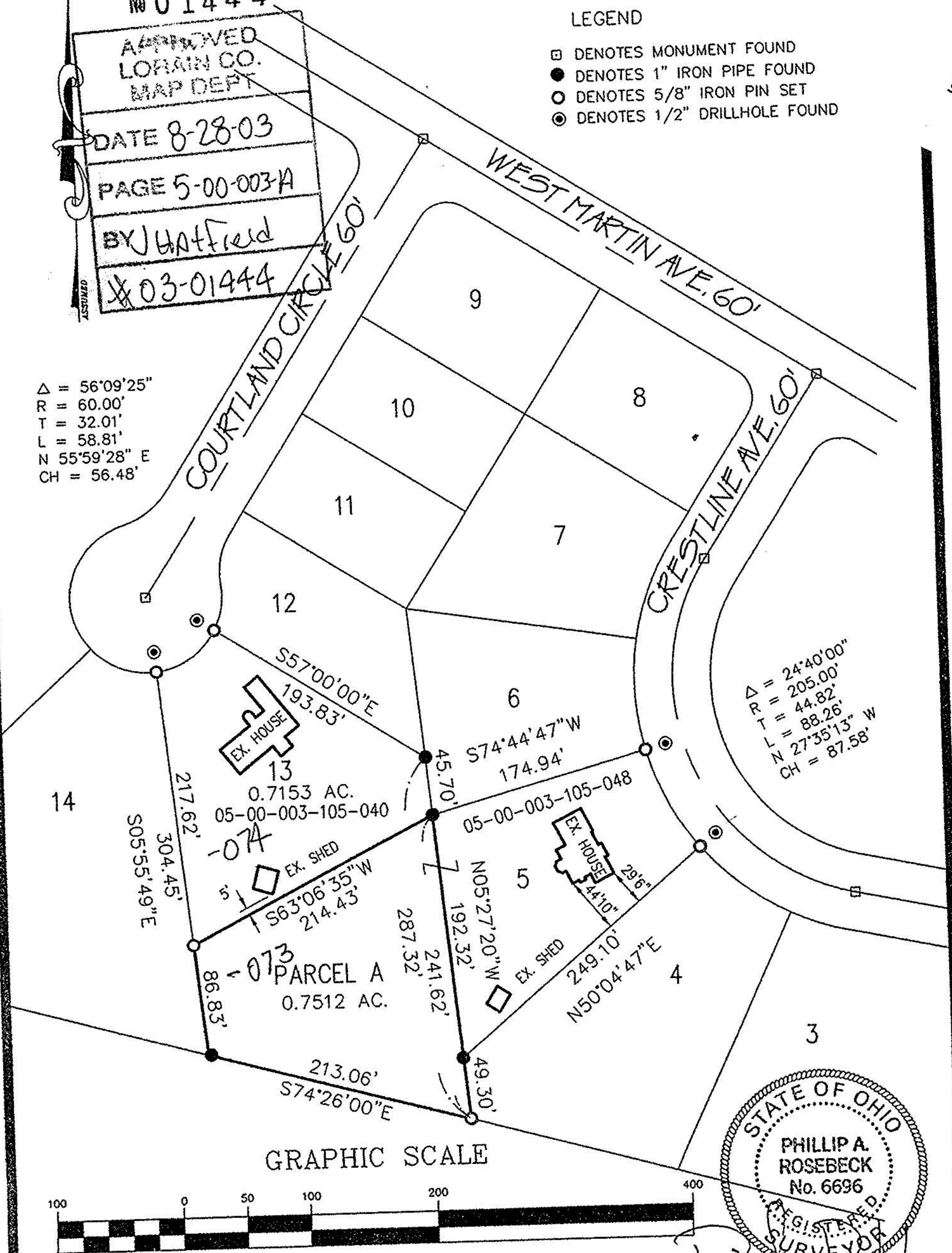

GRAPHIC SCALE

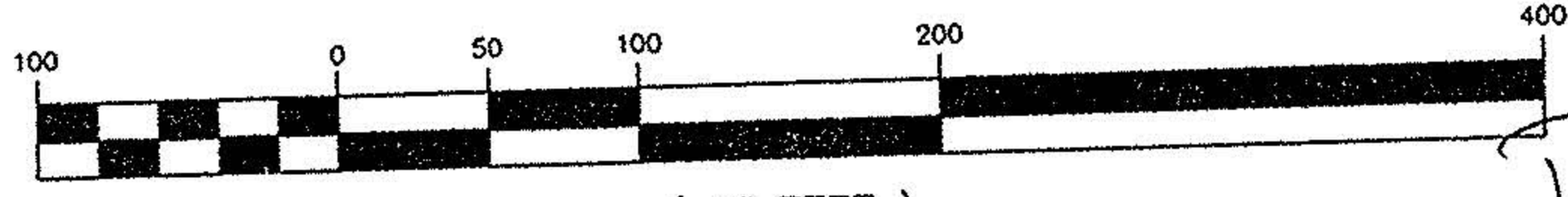

( IN FEET )  
 1 inch = 100 ft.

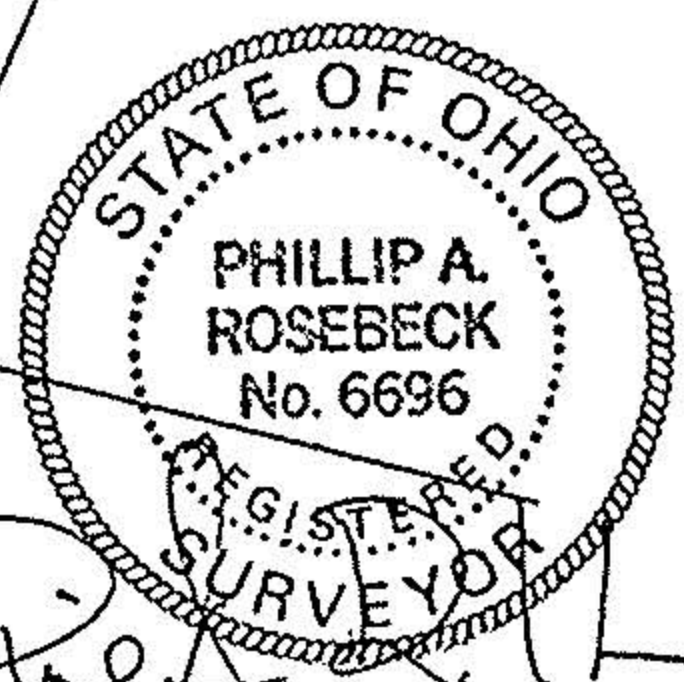

7-28-03