

-008
1.38A.
Cath.
Cem.
Assn.
V.934
P.640

-010
1.71A.
Catholic
Cemeteries
Ass'n.
V.938,
P.115

-011
1.00A.
Lillian
Mielcarek
O.R.V. 337,
P. 326
Par.No.2

-012
1.00A.
Dorothy E.
Clark
V.1169,
P. 914

-013
1.00A.
Michael E.
Mielcarek
O.R.V.606,
P.59

-014 3.70A.
Robert J. Standen
O.R.V.1263, P.138

-009
12.45A.
Catholic
Cemeteries
Assn.

By Survey
0.9825A.(gross)
→0.0326A.(C.V.F.)
0.9499A.(net)

By Survey
0.9894A.(gross)
→0.0323A.(C.V.F.)
0.9571A.(net)

Note: Cherry Valley Farms Inc. was formerly Lorain County Railway Co., dated March 13, 1899, V.81, P. 289.

No deed was found for Cherry Valley Farms Inc.

NORTH

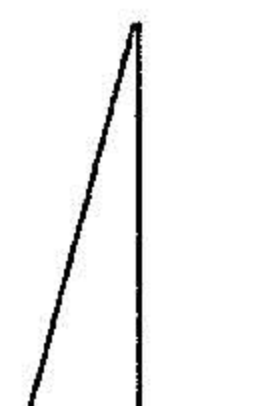

SCALE
1"=50'

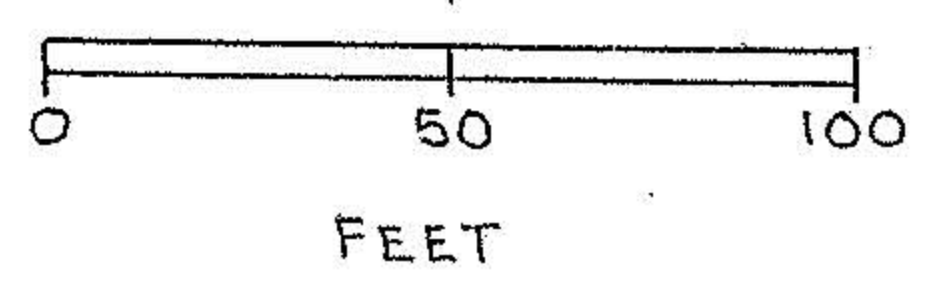

Note: All 1/2" Iron Rods Set with Yellow Caps.
Assumed Bearing & North Ridge Road S87°-11'-00"W
D.V. 934, P. 640.
P.P.No. 02-01-003-263-011,
P.P.No. 02-01-003-263-013

APPROVED
LORAIN CO.
MAP DEPT

DATE 12-19-03

02-01-003-N
PAGE 2-02-025

BY J. Holland
#00954

Charles P. Waryu November 24, 2003
Charles P. Waryu,
Registered Surveyor No. 5029

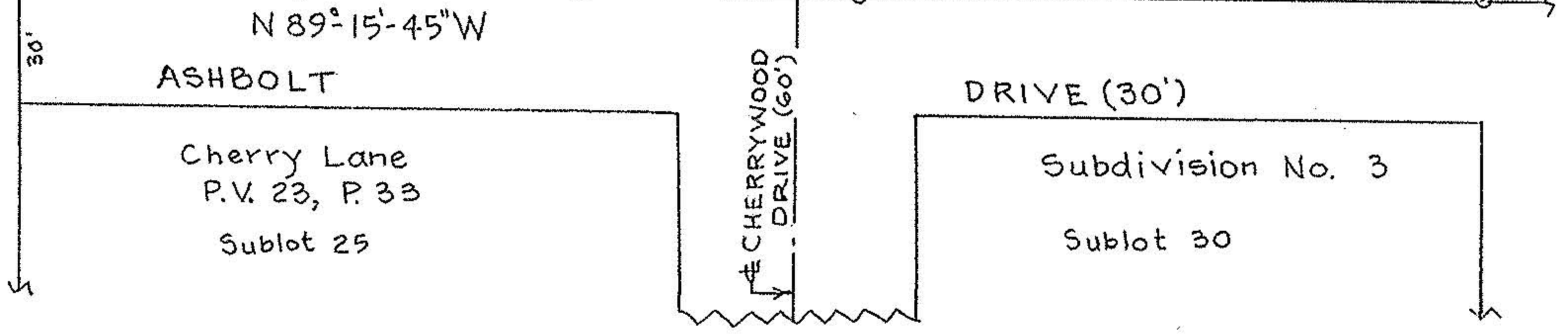

MAP OF SURVEY MADE,
TWO(2) PARCELS, Part of Orig.Black
River Twp. Lot No.3, Tract No.1,
City of Lorain, Lorain County, Ohio.
For Lillian Mielcarek November 2003