

(FORMERLY) THE LORAIN & ASHLAND RAILROAD D.V.103 P.303  
(FORMERLY) THE GRANITE IMPROVEMENT Co. D.V.264 P.71

N 1° 30' 31" E 1,598.17' CALC.



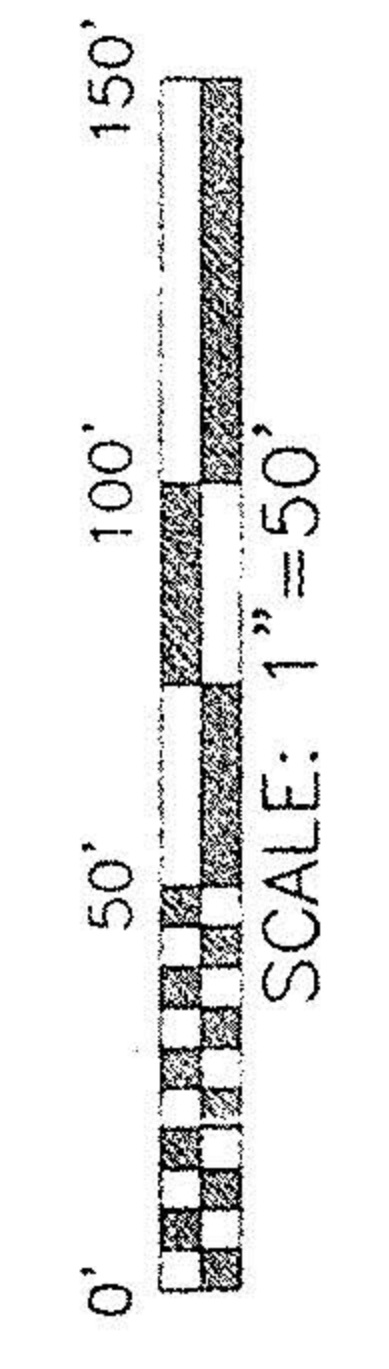
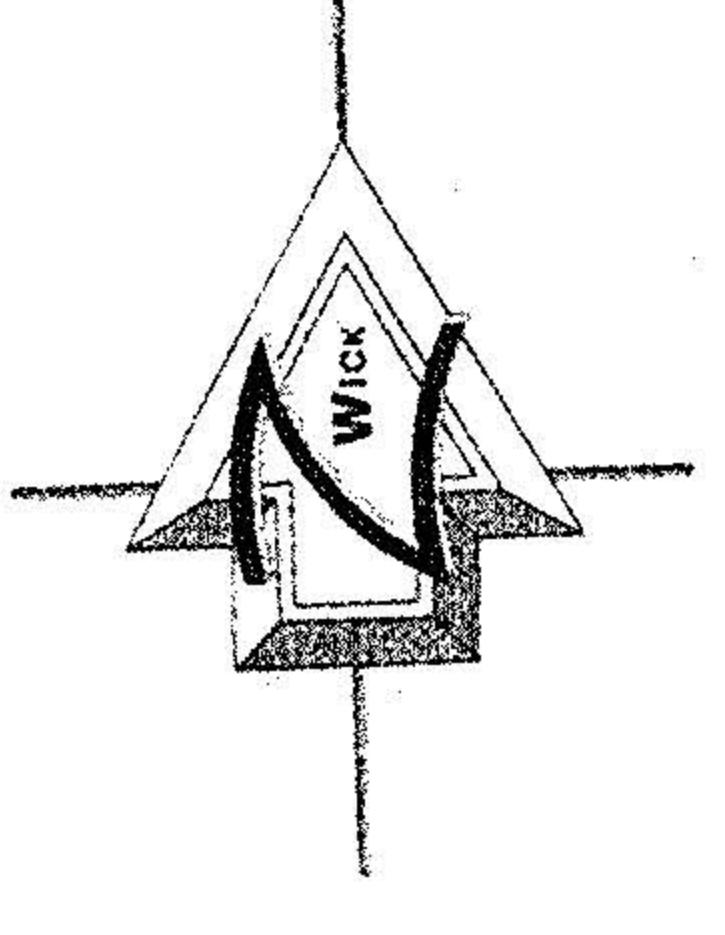

#01623  
APPROVED  
LORAIN CO.  
MAP DEPT.  
DATE 4-5-04  
PAGE 500-074-B  
BY: R. MANES  
DATE: 04-10-04

HOLLYWOOD ADDITION P.V.7 P.55  
S/L's 235-278

HOLLYWOOD ADDITION P.V.7 P.55  
S/L's 279-297

N 01°51'45" E 1596.94' CALC.

PROSPECT STREET

60'

*Handwritten signature: Peter D. Zwick*

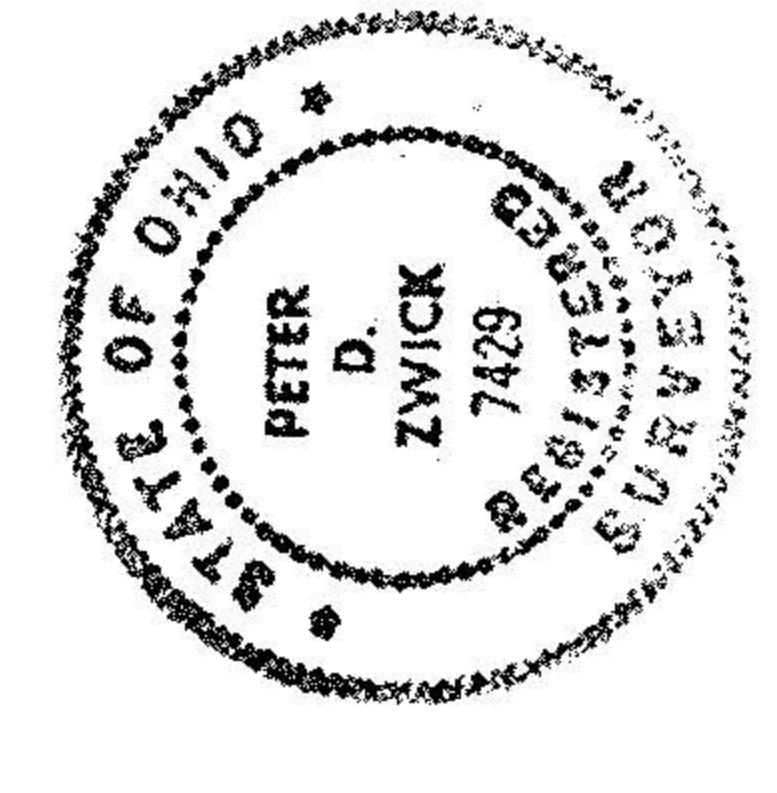

© ZWICK ASSOCIATES, INC.  
8750 STEVENS ROAD, CLEVELAND, OHIO 44138-1743  
PH:(440) 235-2729 FAX:(440) 235-0604 E-MAIL: zwick@zwick.com  
DESIGNED DEH DRAWN CDG CHECKED DEH  
DATE JULY 1998 REVISION MARCH 2004 SCALE 1"=50'

DETENTION BASIN PART OF BLOCK "B"  
**FUNK SUBDIVISION**  
OBERLIN COMMONS LIMITED, L.L.  
CITY OF OBERLIN, LORAIN COUNTY, OHIO