

WAKEMAN - LAGRANGE - RICHFIELD RD. 60' 

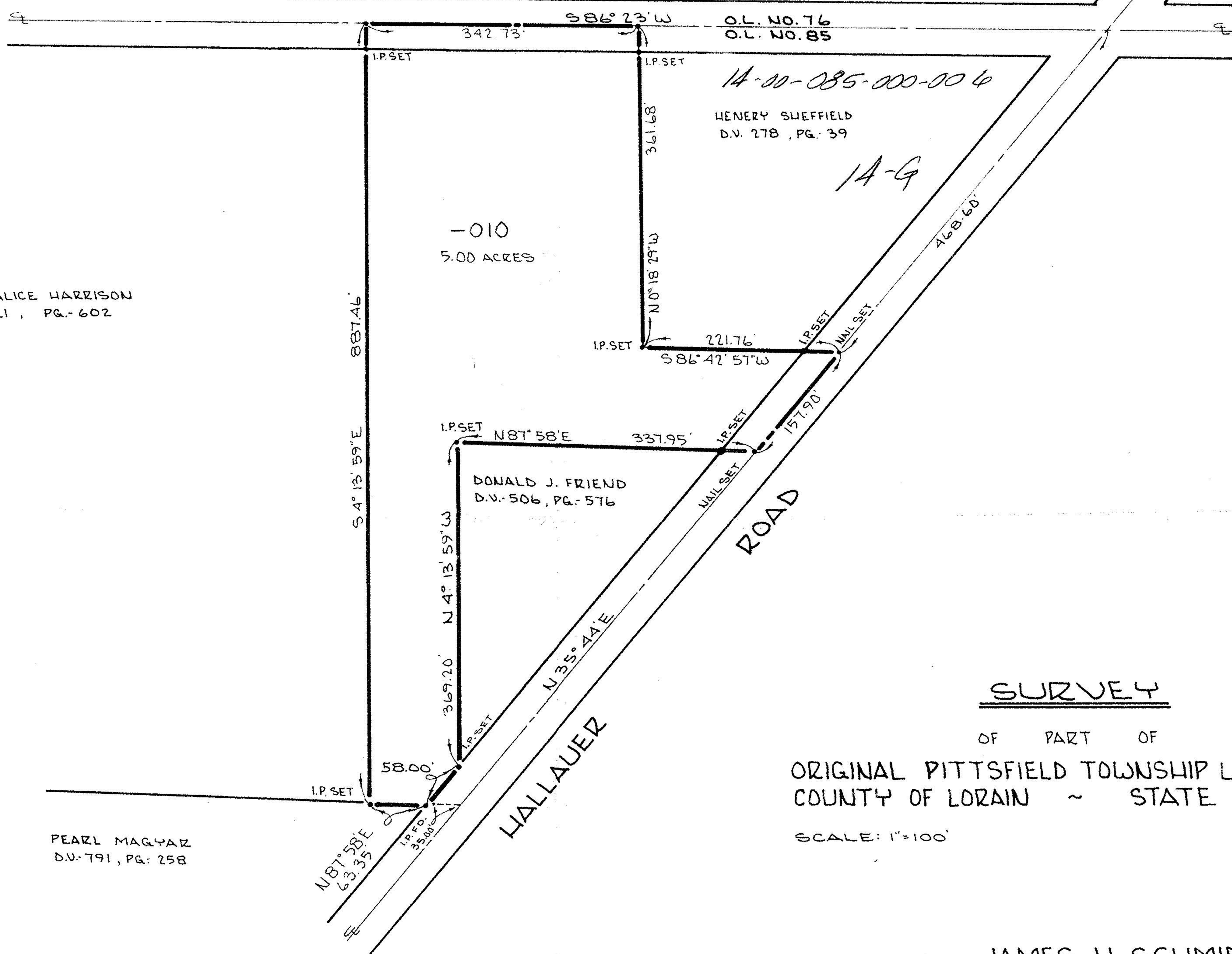
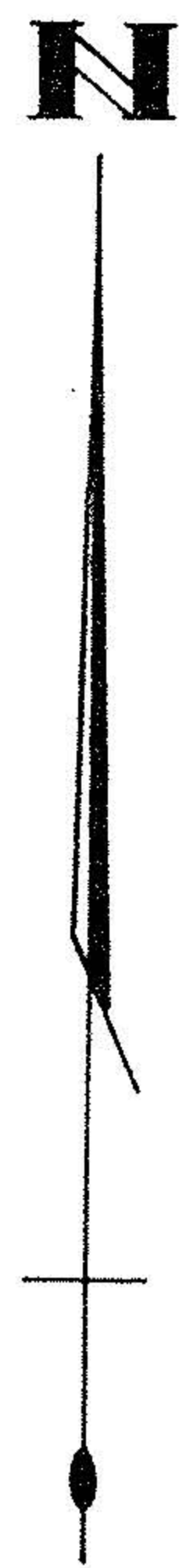

ALLEN & ALICE HARRISON
D.V. 1021, PG. 602

PEARL MAGYAR
D.V. 791, PG. 258

14-00-085-000-004

HENRY SWEFFIELD
D.V. 278, PG. 39

-010
5.00 ACRES

DONALD J. FRIEND
D.V. 506, PG. 576

SURVEY

OF PART OF
ORIGINAL PITTSFIELD TOWNSHIP LOT NO. 85
COUNTY OF LORAIN ~ STATE OF OHIO

SCALE: 1"=100'

DATE: SEPT, 1972

PREPARED BY: JAMES H. SCHMIDT
REGISTERED SURVEYOR
ELYRIA, OHIO