

14-00-085-000-043
#14596

#14596

14-G

WALTER AIRSIE 1060-242
OPPERMAN & CHRIS OPPERMAN
587-58 W

Vol 100-602
ALLEN AND ALICE HARRISON

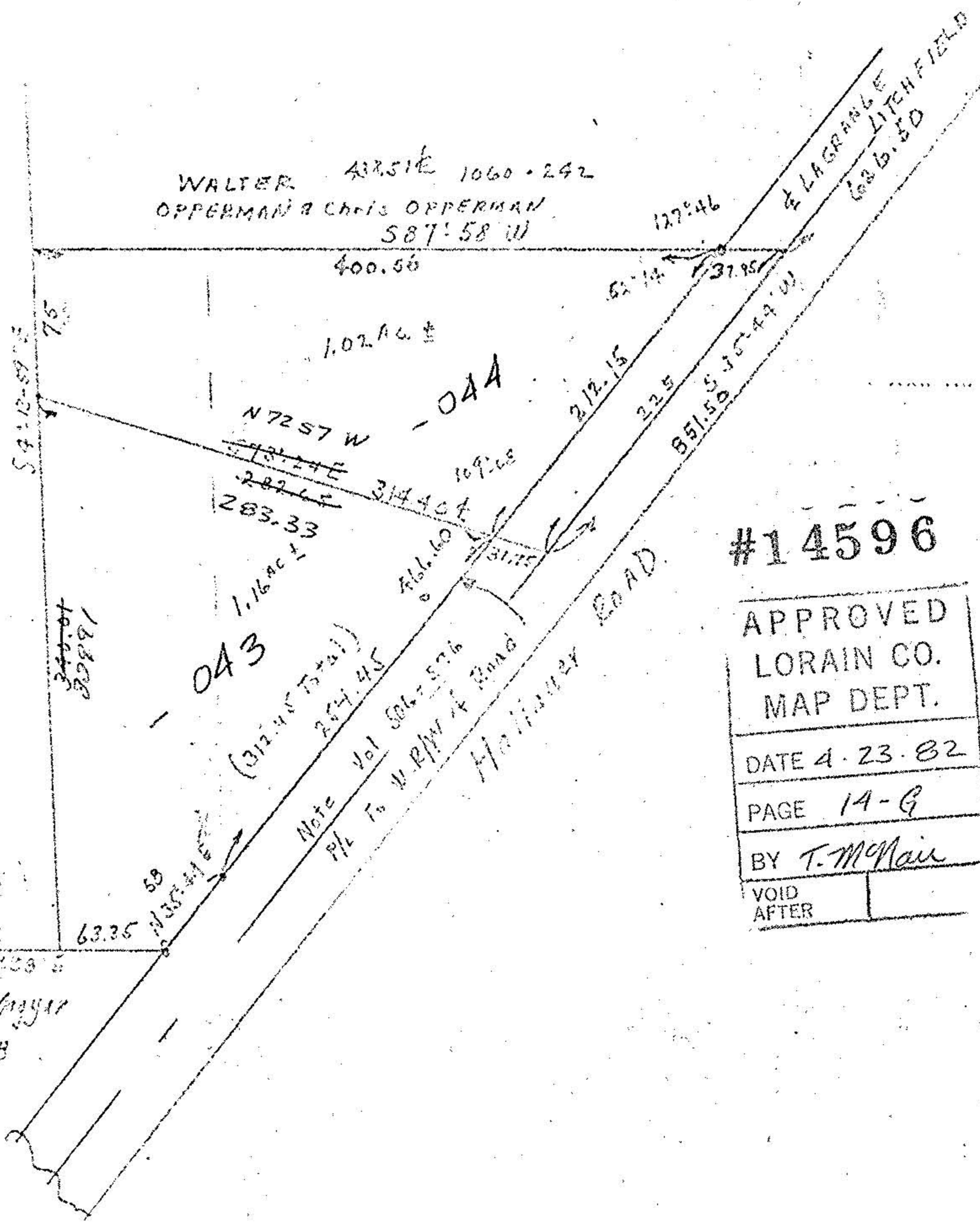

#14596

APPROVED
LORAIN CO.
MAP DEPT.

DATE 4-23-82

PAGE 14-G

BY T. McMain

VOID
AFTER

Herice
Pearl Mayne
71-2.58