

PLAT OF SURVEYING FOR JUTTA TAKACS AND
 FOR ELIZABETH QUINTANA AND ELIZABETH M. GREEN
 ORIGINAL LOT 85-PITTSFIELD TOWNSHIP-LORAIN COUNTY-OHIO
 SCALE: 1"=100' - APRIL-MAY 199A - Gary E. Penfound - Reg. Surveyor No. 1457

Waite Farms, Inc. Parcel Nos. 6 & 10 D. Vol. 922 Pg. 818

NOTES: ○ indicates iron pin found
 in place on this surveying.
 ● indicates iron pin found
 bent & replaced or new iron pin set.

Fourth Parcel P. Vol. 307 Pg. 587 conveys Perpetual Easement or 1/2" to State of Ohio
 ASHLAND - OBERLIN ROAD STATE RTE. 58 Orig. R/W 60'

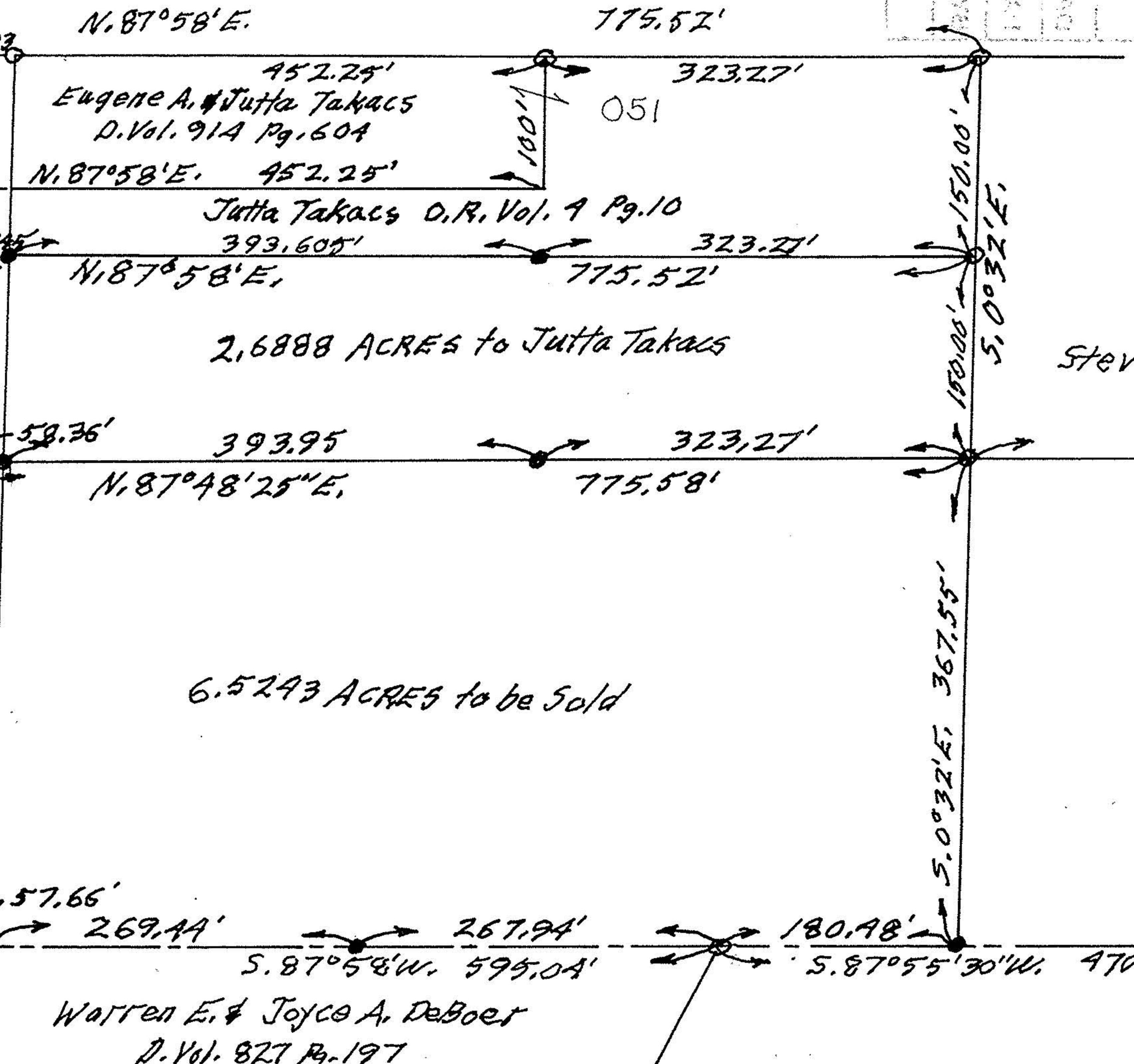

2,6888 ACRES to Jutta Takacs

6.5243 ACRES to be Sold

