

PLAT OF SURVEYING FOR JUTTA TAKACS AND
 FOR ELIZABETH QUINTANA AND ELIZABETH M. GREEN
 ORIGINAL LOT 85-PITTSFIELD TOWNSHIP-LORAIN COUNTY-OHIO
 SCALE: 1"=100' - APRIL-MAY 1994 - Gary E. Penfound - Reg. Surveyor No. AA57

Waite Farms, Inc. Parcel Nos. 6 & 10 D. Vol. 922 Pg. 818

NOTES: ○ indicates iron pin found
 in place on this surveying.
 ● indicates iron pin found
 bent & replaced or new iron pin set.

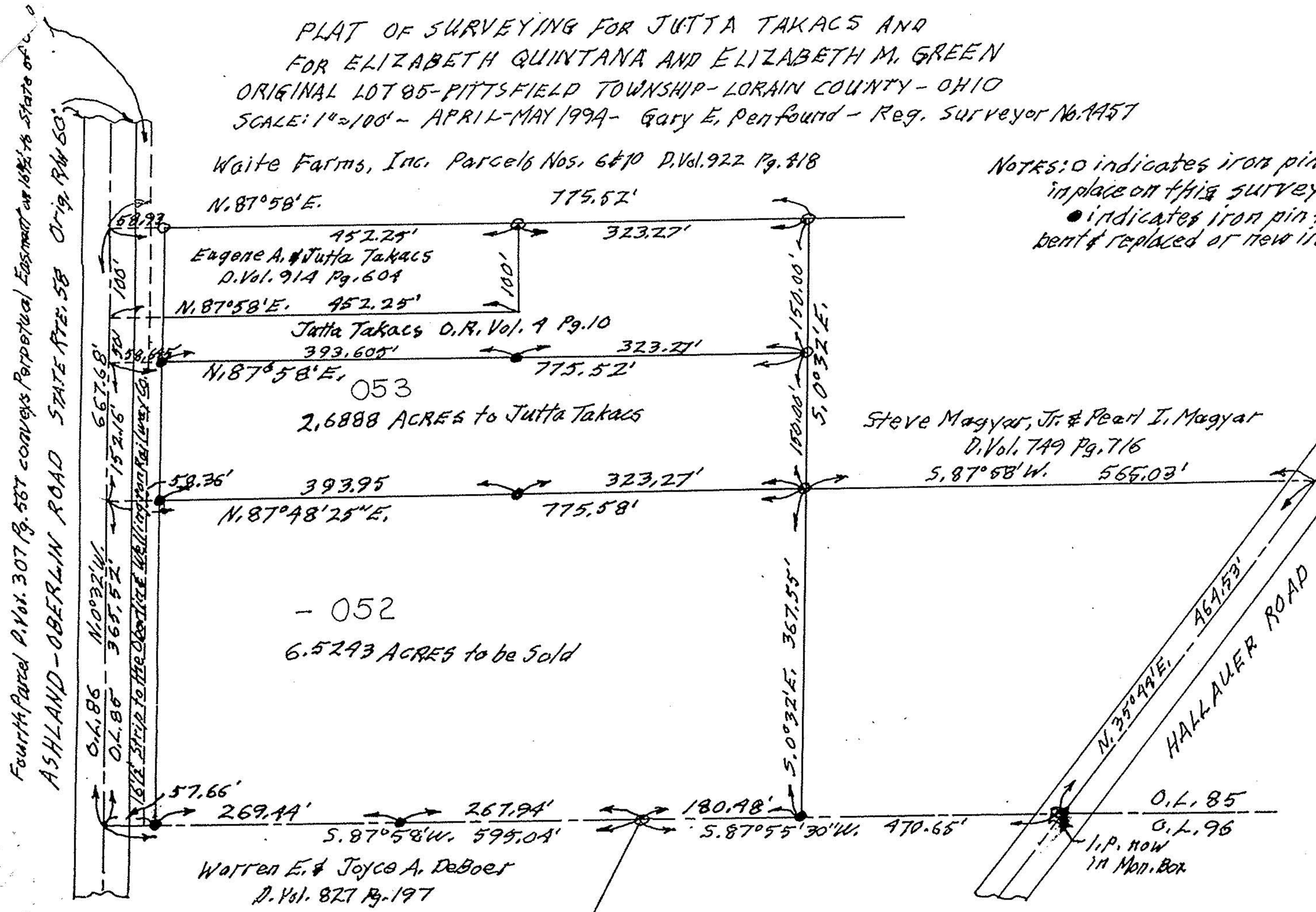

21210

APPROVED LORAIN CO. MAP DEPT
DATE 1-27-95
PAGE 14-G
BY CAROLYN FRANCIS
21210



- 052
 6.5243 ACRES to be Sold

Fourth Parcel P. Vol. 307 Pg. 567 conveys Perpetual Easement on 16 1/2' to State of Ohio

ASHLAND-OBERLIN ROAD STATE AVE. 58 Orig. RW 60'

HALLAUER ROAD
 N. 35° 49' E. 464.53'

Warren E. & Joyce A. DeBoer
 D. Vol. 827 Pg. 197

Steve Magyar, Jr. & Pearl I. Magyar
 D. Vol. 749 Pg. 716

Eugene A. & Jutta Takacs
 D. Vol. 914 Pg. 604

Jutta Takacs O.R. Vol. 9 Pg. 10

2,6888 ACRES to Jutta Takacs