

WAKMAN - LAGRANGE - RICHFIELD ROAD

SR 303

280.00 N 86° 31' E 280.00 140.00

wily 140'

ely 140'

14-00-085-000

14-G

4.644 ACRES

DENNIS E & GLORIA J.
THOMAS

DEED VOL 1096
PG 444

726.44
S 4° 13' 59" E

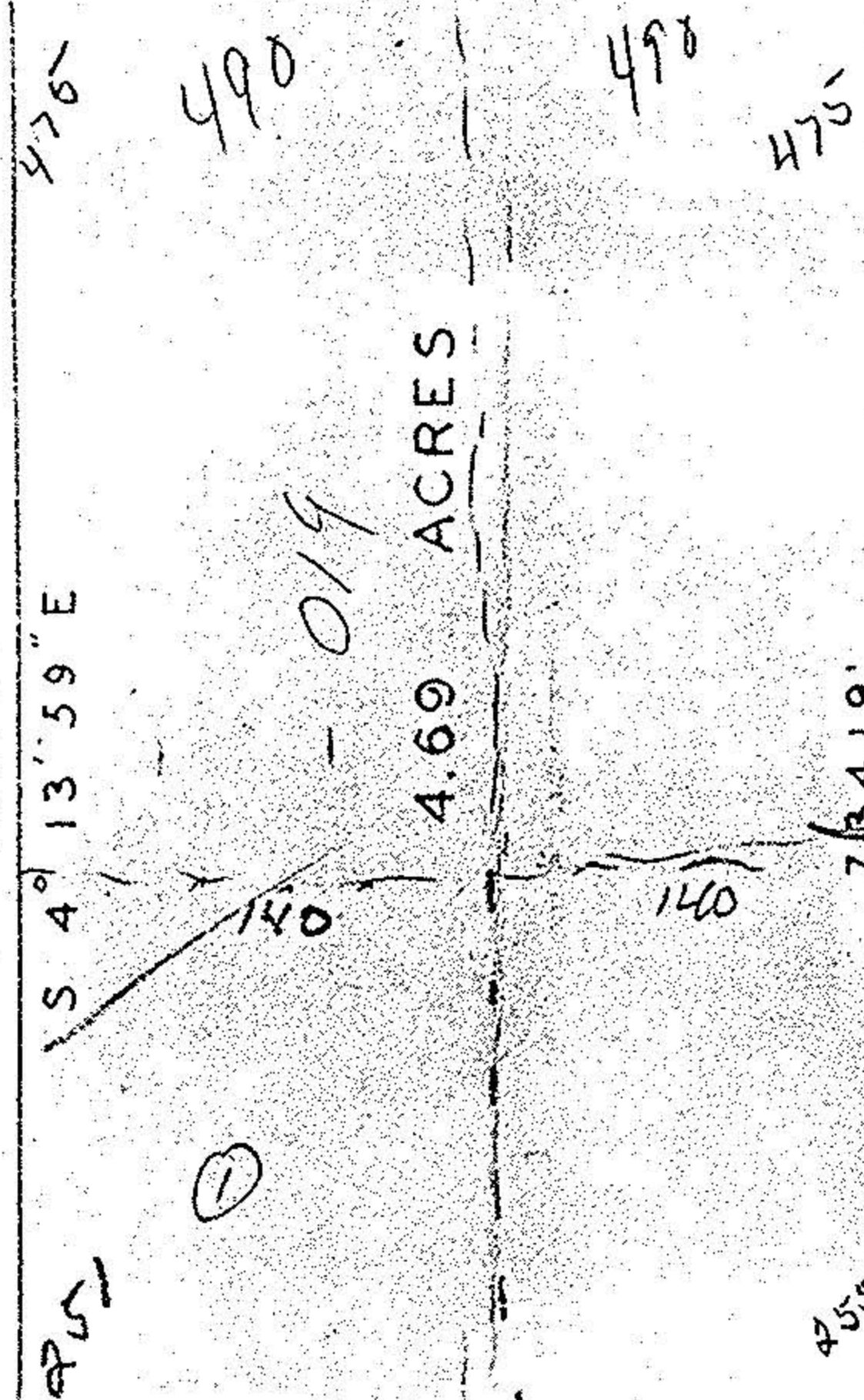

4.69 ACRES

DAVID R & SHELIA L HALES

DEED VOL 1096 PG 579 & 581

734.19'

N 4° 13' 59" W

WALTER M CHRIS OPPERMAN
DEED VOL 1060 PG 242

SURVEY
FOR
ALLEN HARRISON
ORIGINAL LOT 85
PITTSFIELD TOWNSHIP
LORAIN COUNTY, OHIO
SCALE 1" = 100'

APR 1974

N 4° 13' 59" W

718.70

280.19

S 87° 58' W

280.19

MARTIN & SYLVIA NICHOLS

Pomrath