BOUNDARY SURVEY

LAGRANGE TOWNSHIP ~ LORAIN COUNTY ~ STATE OF OHIO
PART OF ORIGINAL LAGRANGE TOWNSHIP LOT 8
P.P.N. 15-00-008-000-025
DOC. 02-0842321

PREPARED FOR
JAMES PLAS
18318 ST. RT. 301
LAGRANGE, OHIO 44050

APRIL 2003

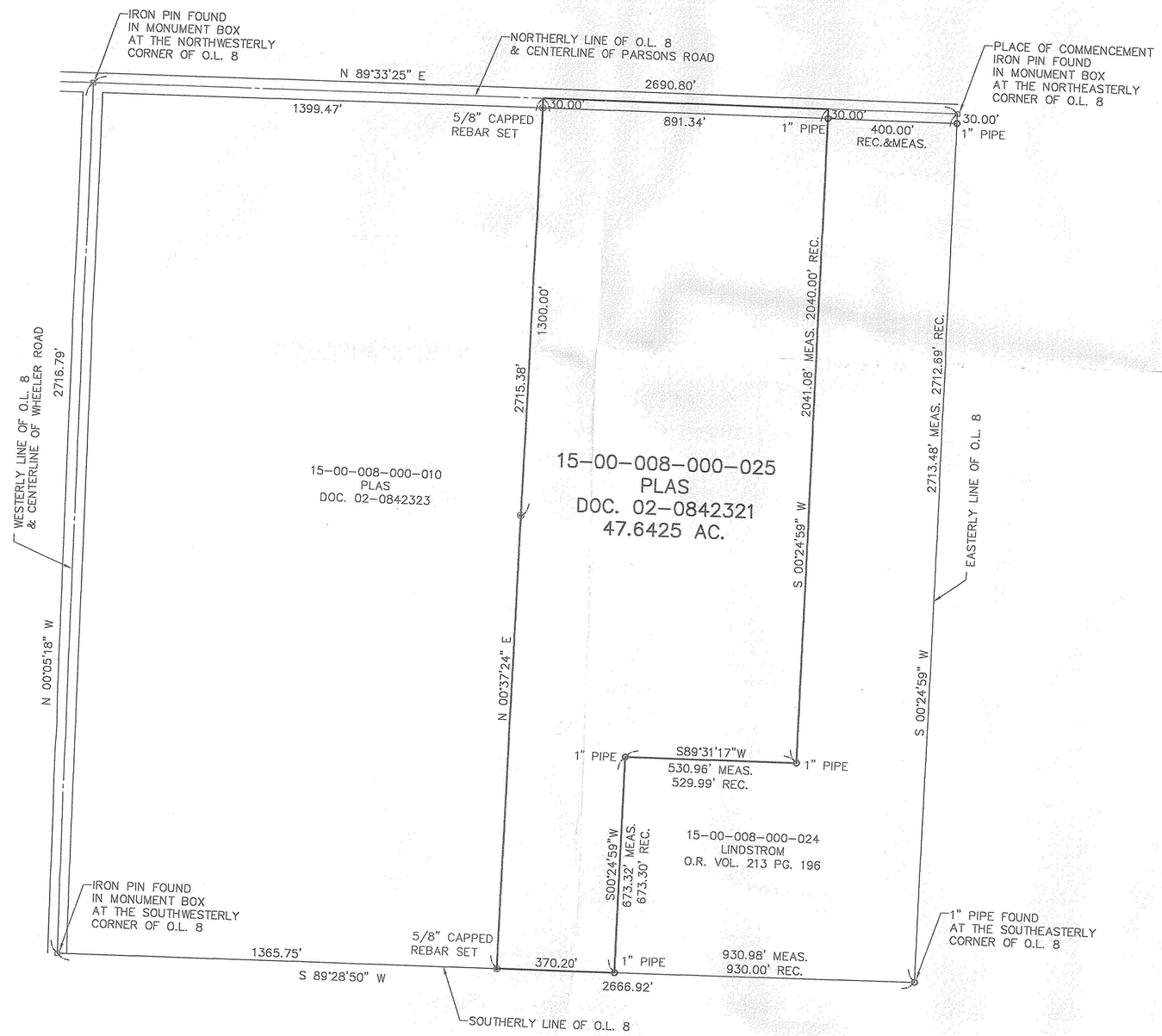

GRAPHIC SCALE
200 0 100 200 400 800
(IN FEET)
1 inch = 200 ft.

AREA MAP NO SCALE

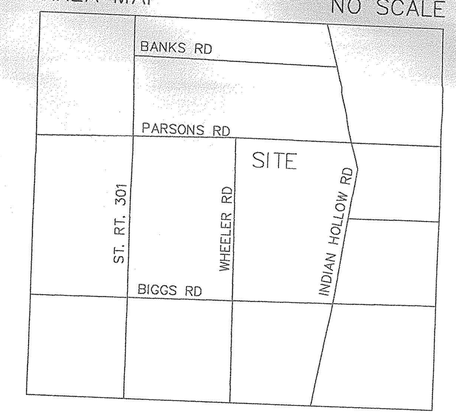

SURVEYOR'S CERTIFICATION

THIS IS TO CERTIFY THAT AT THE REQUEST OF THE OWNER I HAVE SURVEYED AND PLATTED THE LAND SHOWN HEREON SITUATED IN LAGRANGE TOWNSHIP, LORAIN COUNTY, STATE OF OHIO AND BEING PART OF ORIGINAL LAGRANGE TOWNSHIP LOT 8. DIMENSIONS ARE IN FEET AND DECIMAL PARTS THEREOF AND BEARINGS ARE TO AN ASSUMED MERIDIAN AND ARE INTENDED TO DESCRIBE ANGLES ONLY.

STATE OF OHIO
DOUGLAS H. MOSLEY
6393
REGISTERED
PROFESSIONAL SURVEYOR

4/22/03

HAYWOOD
Civil Engineering & Land Surveying
"Committed to Service and Quality"
630 Cleveland Street
Elyria, Ohio 44035
Office: (440) 365-9831
Fax: (440) 365-3426
www.haywoodcivilengineering.com