

14-00-079-000-

14-00-079  
14-D

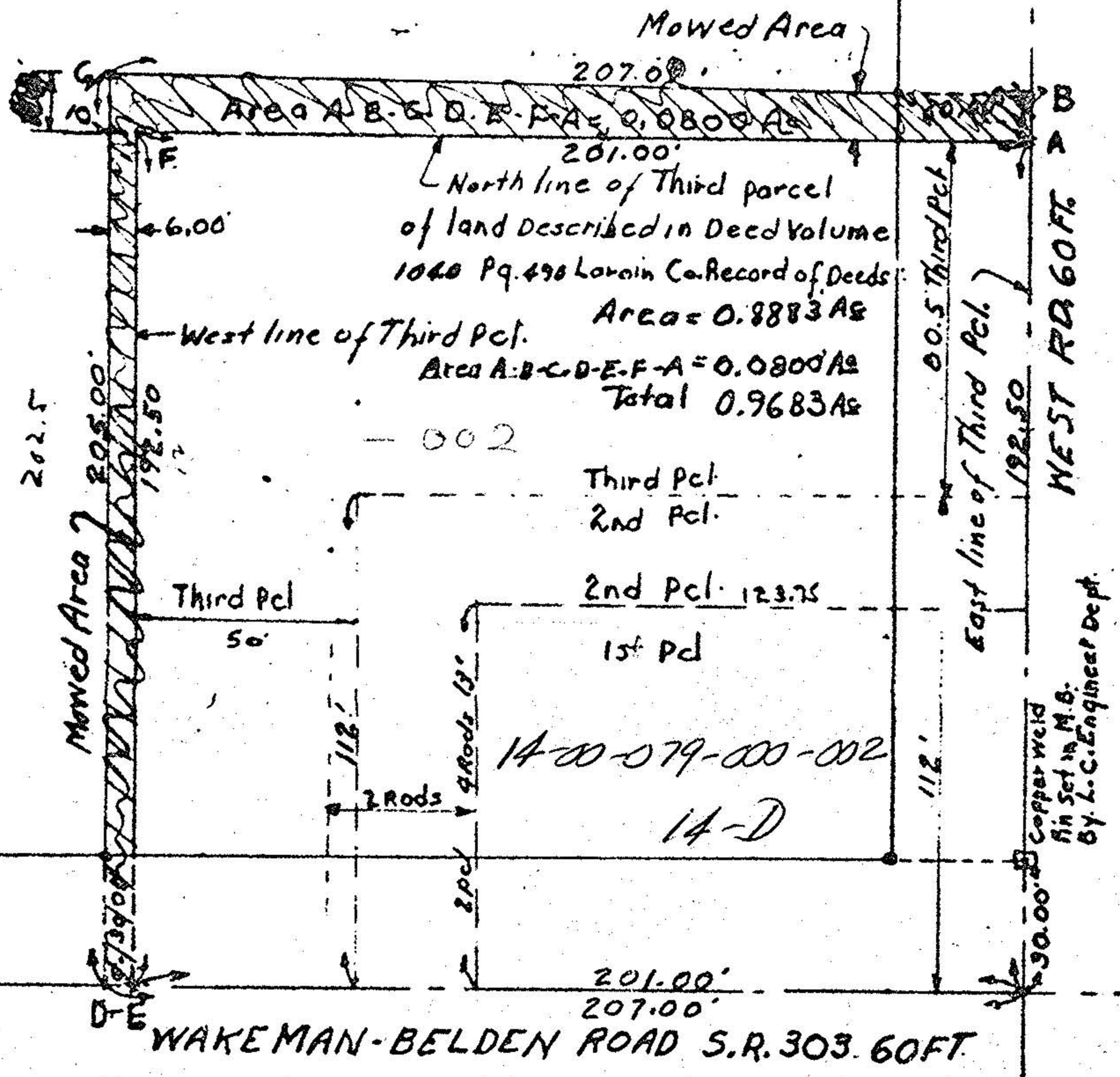

MAP OF SURVEY FOR  
 Charles M. and Lois I. Osborne  
 PART OF ORIGINAL LOT 79  
 PITTSFIELD TWP. LORAIN COUNTY OHIO  
 Scale 1" = 40 FT. AUGUST 1975  
 C.E. Penfound Registered Surveyor NO. 3200

SEP 15 1975