

14-00-020-000

14-D

14-D

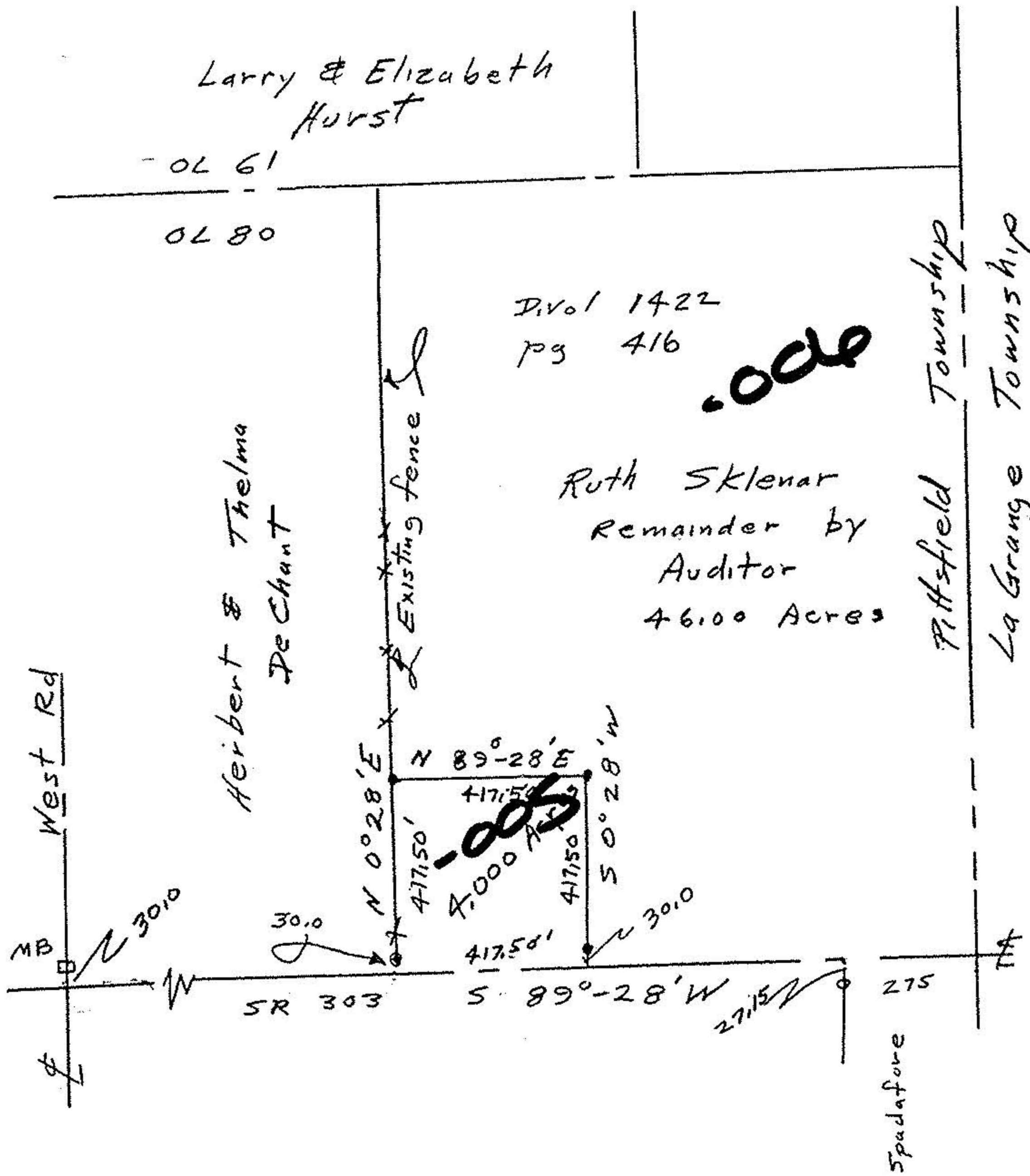

- MB w/IP
- Iron pipes set

John Poznywak  
Reg Surveyor  
5292

Survey for Pete Sklenar  
four acre parcel split  
part of original Lot 80  
Pittsfield Township  
Lorain County Ohio  
Scale 1" = 400' April 17, 1991

Larry & Elizabeth  
Hurst

- OL 61

OL 80

Divol 1422  
Pg 416

Ruth Sklenar  
Remainder by  
Auditor  
46.00 Acres

Herbert & Thelma  
DeChant

Existing fence

Pittsfield Township  
La Grange Township



# 19365

APPROVED LORAIN CO. MAP DEPT.	
DATE 5/9/91	
PAGE 14-D	
BY T. HOLLIS	
VOID AFTER	19365