

14-G Pt 5200 Pt 14-00-083-000

STATE OF OHIO
COUNTY OF LORAIN
TOWNSHIP OF PITTSFIELD
PART OF ORIGINAL TOWNSHIP LOTS 83 & 84

5200

S.R. 303 & WAKEMAN L

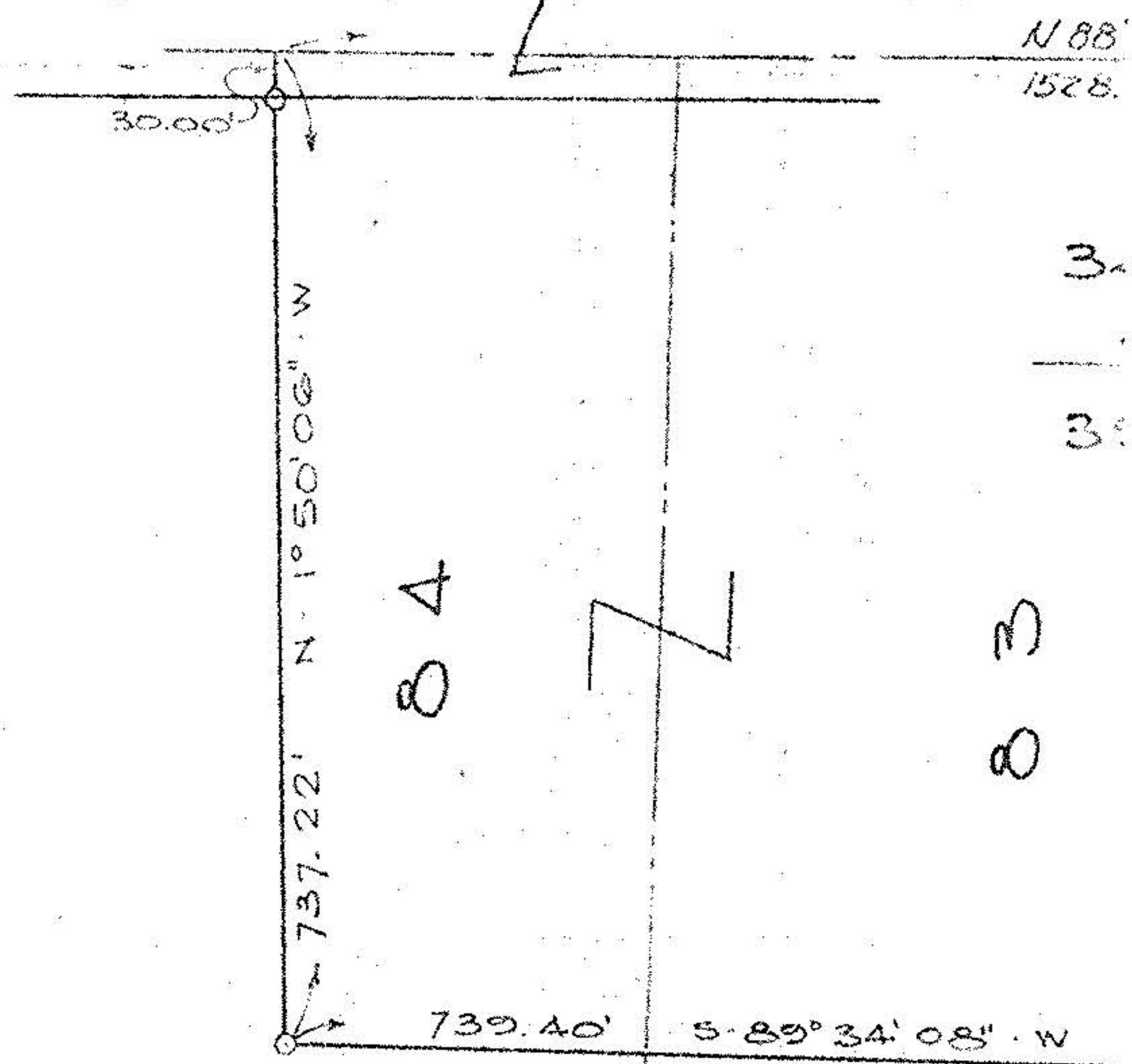

NORTH

LOT 84

LOT 83

BLACK RIVER

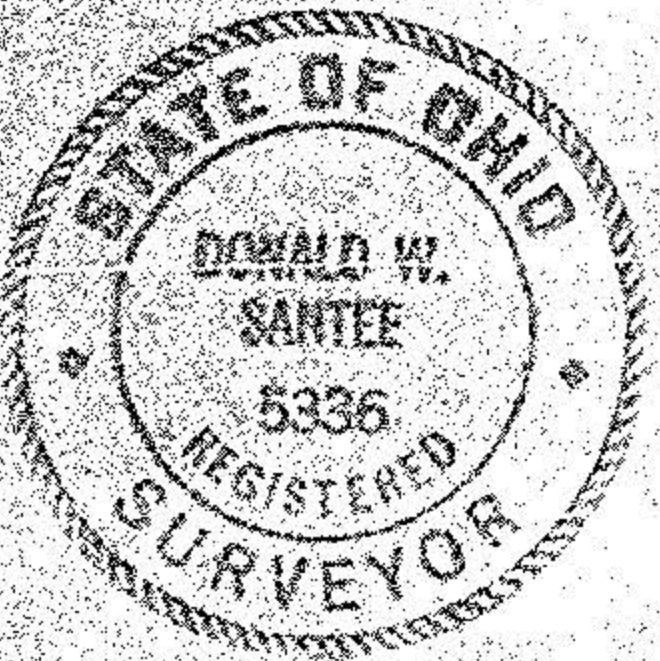

PREPARED BY
SANTÉE ASSOCIATES
ENGINEERS SURVEYORS
MEDINA OHIO

DONALD W. SANTÉE P.E.
REG. SURVEYOR No. 5336

STATE OF OHIO
COUNTY OF LORAIN
TOWNSHIP OF PITTSFIELD
ORIGINAL TOWNSHIP LOTS 83 & 84

MAN LAGRANGE RICHFIELD RD.

N 88° 09' 54" E
1528.75'

NAIL FOUND 60' R/W

34.3308 Ac. LOT 83
4.7423 Ac. LOT 84

39.0731 TOTAL ACRES

S 13° 06' 35" E
165.00'

#5200

LOT 83

004

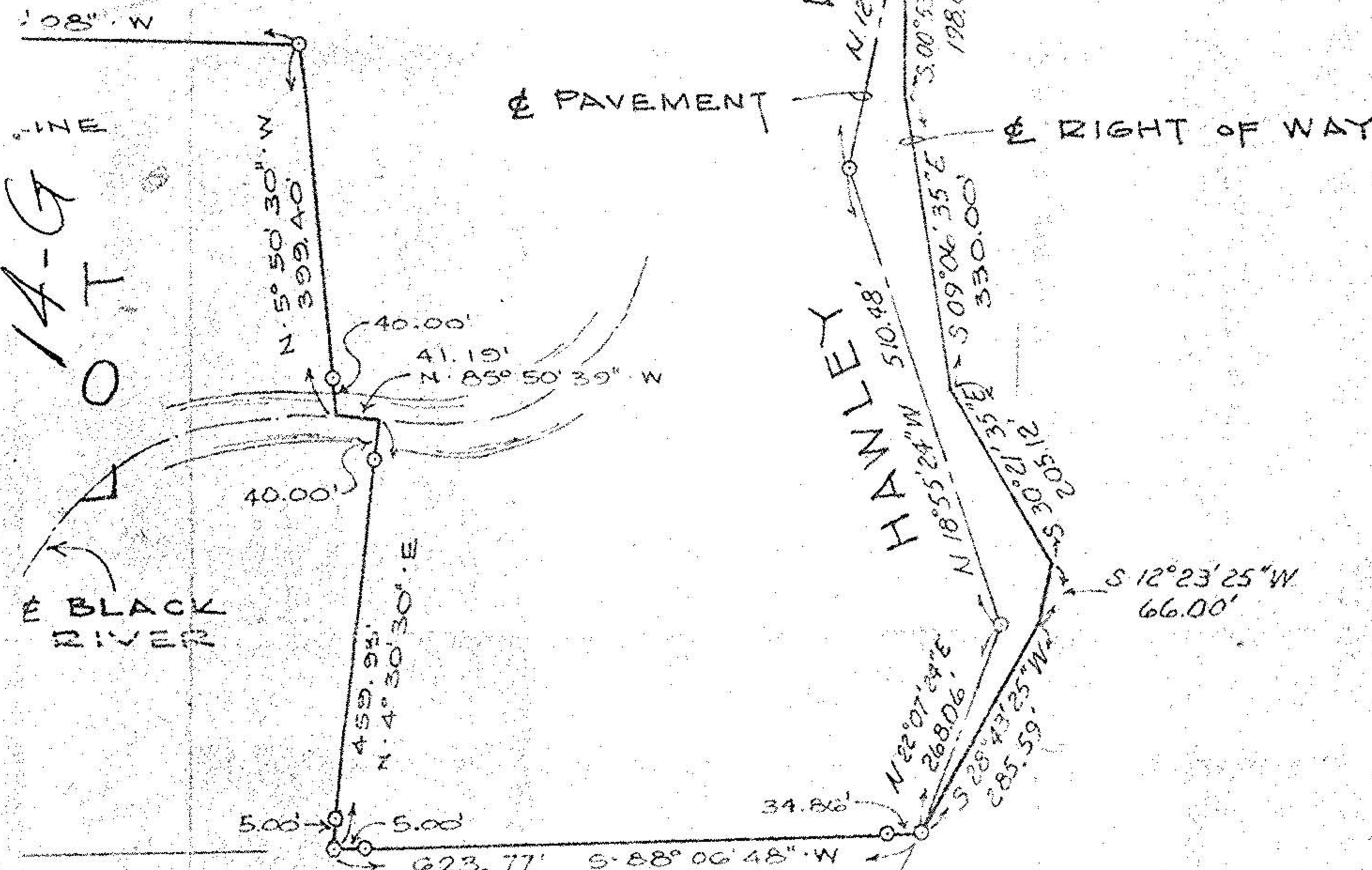

PAVEMENT

RIGHT OF WAY

HANLEY RD. 60' R/W

LOT 83

PROPERTY SURVEY FOR
RAYMOND W. & WILLARD W. WAITE

○ IRON PIN SET
● IRON PIN FOUND
SCALE 1" = 200'

14-00-083-000