

PARENT PARCEL: 0812-010-000-001, 08-12-009-000-002
CHILD PARCEL: 08-12-010-000-012, -013, 08-12-009-000-028
STARTING POINT: MON BOX AT INT OF WARD ROAD AND GOR ORPHANAGE

NO. 01349

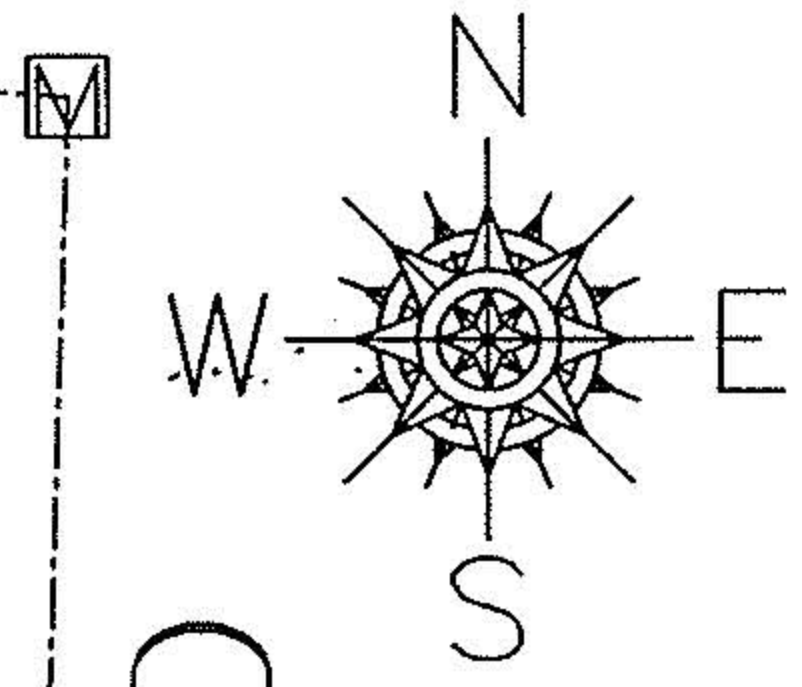
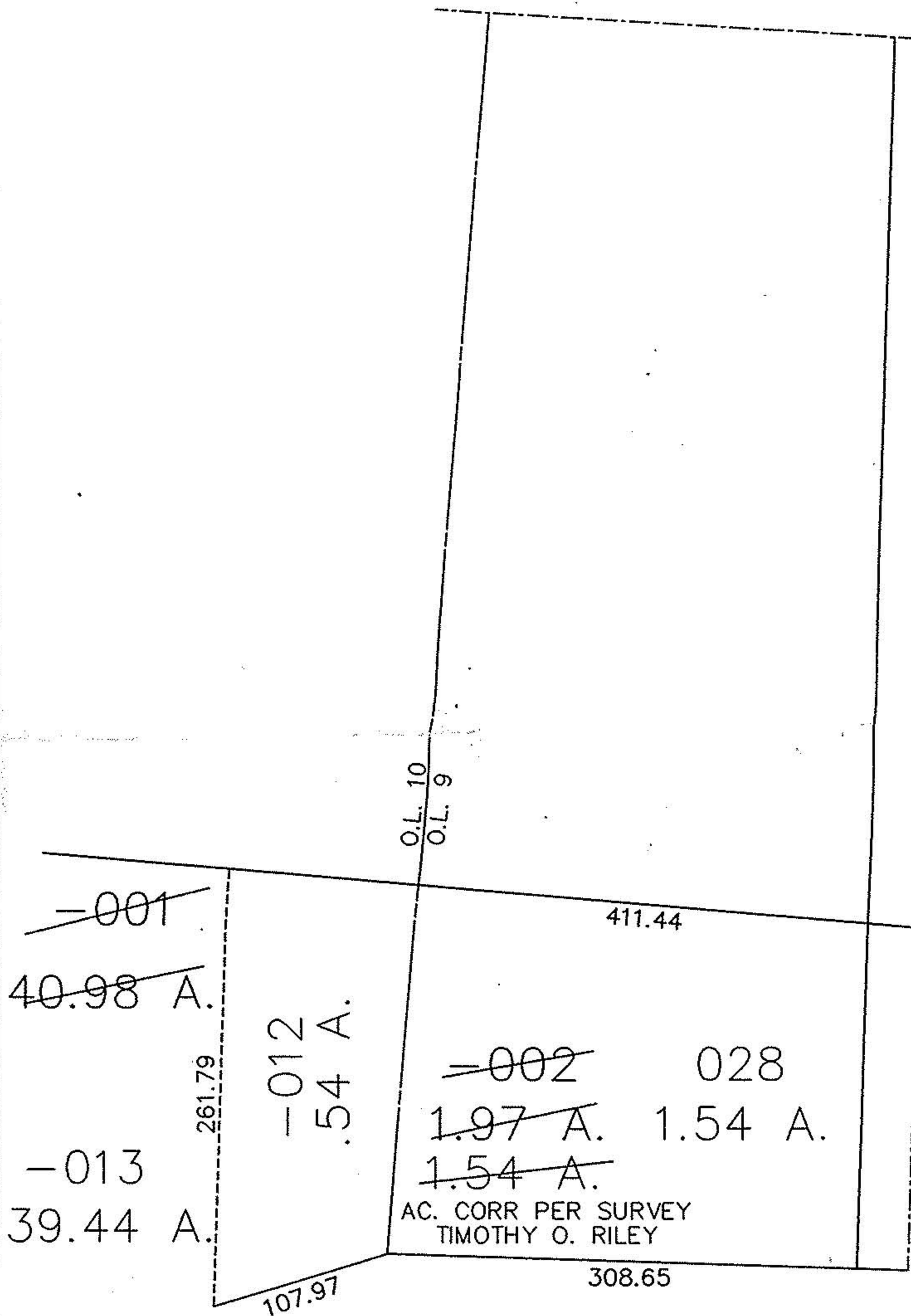

533.28
GORRE ORPHANAGE RD
204.55

O.L. 10
O.L. 9

~~-001~~
~~40.98 A.~~

-012
54 A.

-013
39.44 A.

~~-002~~ 028
~~1.97 A.~~ 1.54 A.
~~1.54 A.~~

AC. CORR PER SURVEY
TIMOTHY O. RILEY

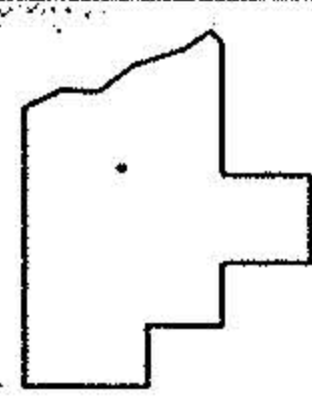

SPLITS/DEEDS PROCESSED

LORAIN COUNTY TAX MAP DEPARTMENT
226 MIDDLE AVE. ELYRIA, OHIO

SURVEYED BY: TIMOTHY O. RILEY
CLOSURE: 0:00
MAP PAGE(S): 8-E
APPROVED BY: DRH DATE: 4/18/03
SCALE: 1" = 100 PRIOR INSTRUMENT: DV 1191/35